

JET

**GH-1640ZX
GH-1840ZX
GH-1860ZX
GH-1880ZX**

METAL LATHE

**GH-1640ZX...321930T, 50000730T
GH-1840ZX...321950T, 50000740T
GH-1860ZX...321960T, 50000750T
GH-1880ZX...321970T, 50000760T**

3~400V, 50Hz

PARTS LIST

Walter Meier (Tool) AG
Tämperlistrasse 5
CH-8117 Fällanden
Switzerland
Phone +41 44 806 47 48
Fax +41 44 806 47 58
jetinfo.eu@waltermeier.com
www.jettools.com



Table of Contents

Table of Contents	1
Stand Assembly.....	2-4
Brake Assembly.....	5-6
Bed Assembly.....	7-9
Headstock Assembly I.....	10-12
Headstock Assembly II.....	13-15
Headstock Assembly III.....	16-17
Headstock Assembly IV.....	18-19
Change Gear Box Assembly I.....	20-21
Change Gear Box Assembly II.....	22-23
Quick Change Gear Box I.....	24-26
Quick Change Gear Box II.....	27-28
Quick Change Gear Box III.....	29-30
Apron Assembly I.....	31-33
Apron Assembly II.....	34-36
Apron Assembly III.....	37-38
Carriage Assembly.....	39-41
Carriage Stop Assembly.....	42-43
Four Way Tool Post.....	44-45
Tailstock Assembly I.....	46-47
Tailstock Assembly II.....	48-49
Steady Rest Assembly.....	50-51
Follow Rest Assembly.....	52-53
Coolant And Work Light Assembly.....	54-55
Micro Carriage Stop Assembly.....	56
Other Parts.....	57
Electrical Cabinet.....	58
Wiring Diagram.....	59
Protecting guards for three rods.....	60
Safety guard cover.....	61
Parts List for Toolpost Protection Device.....	62
Parts List for Lead Screw Protection Device.....	63
Flexible Stainless Wire Woven Tube.....	64

Stand Assembly

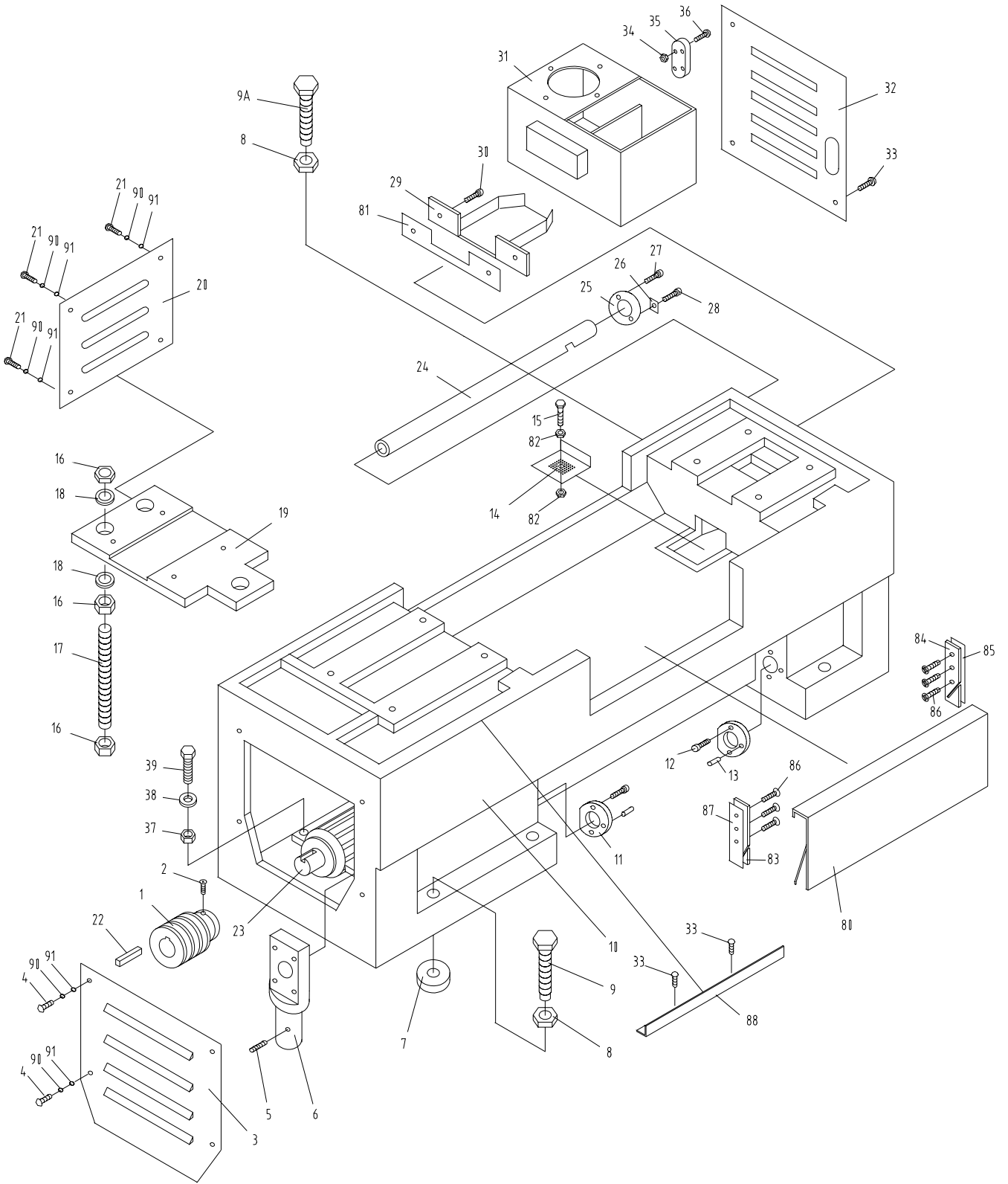

Stand Assembly

Index No.	Part No.	Description	Size	Qty.
1	ZX01101A	Pulley		1
2	ZXS2	Cylindrical End Set Screw	M8x16	1
3	ZX01734	Cover		1
4	ZXS4	Cross Head Screw	M6x14	4
5	ZXS2	Cylindrical End Set Screw	M8x16	1
6	ZX01701	Pedal Rod Support		1
7	ZX01715	Lining		6
8	TS1540231	Hex Nut	M24x2	6
9	ZX01712	Hex Cap Bolt		3
9A	ZX01713	Hex Cap Bolt		3
10	ZX01102AN	New Bed Stand (for 40" models)		1
	ZX01102BN	New Bed Stand (for 60" models)		1
	ZX01102CN	New Bed Stand (for 80" models)		1
11	ZX01703	Fixed Support		1
12	TS1514021	Socket Head Cap Screw	M6x14	4
13	ZXS13	Taper Pin	5x20	2
14	ZX01705	Water Leaking Chip Guard		1
15	ZXS15A	Cross Head Screw	M5x20	4
16	TS1540121	Hex Nut	M20	9
17	ZX01702	Bolt		3
18	TS1550111	Washer	A20	6
19	ZX01122B	Motor Mounting Plate		1
20	ZX01726	Cover		1
21	ZXS4	Cross Head Screw	M6x14	4
22	ZXS22	Key	10x8x70	1
23	ZXS23B	Main Motor	5.5Kw, 6P, 3Ph	1
24	ZX017609A	Wire Conduit (for 1640/1840ZX)		1
	ZX017609B	Wire Conduit (for 1660/1860ZX)		1
	ZX017609C	Wire Conduit (for 1880ZX)		1
26	ZX01706	Locking Plate		1
28	ZXS15	Cross Head Screw	M4x6	1
29	ZX01711	Water Reception Plate		1
30	ZXS4	Cross Head Screw	M6x14	2
31	ZX01510	Coolant Tank		1
32	ZX01714	Cover		1
33	ZXS4	Cross Head Screw	M6x14	6
34	ZXS34	Nut	M3	4
35	ZXS35	Coolant Indicator		1
36	ZXS36	Cross Head Screw	M3x20	4
37	TS1540072	Hex Nut	M10	4
38	TS1550071	Washer	M10	4
39	TS1491041	Hex Cap Bolt	M10x30	4
80	ZX01716A	Stand Front Cover (for 1640/1840ZX)		1
	ZX01716B	Stand Front Cover (for 1660/1860ZX)		1
	ZX01716C	Stand Front Cover (for 1880ZX)		1
81	ZX01501	Gasket		1
82	ZXS82	Hex Nut	M5	2
83	ZX01740	Left Tray		1
84	ZX01741	Right Tray		1
85	ZX01511	Gasket		2
86	ZXS86	Cross Head Screw	M5x16	6

Index No.	Part No.	Description	Size	Qty.
87	ZX01512	Gasket		1
	JX21004	Terminal Board (not shown)		1
	18301	Junction Box (not shown)		1
	D974	Plastic Fitting (not shown)		1
88	ZX05753	Extending Plate		1
89	ZX01703A	Fixed Support (serial # 7090341 and higher)		1
90	ZXS90	Spring Washer	6	8
91	ZXS91	Washer	M6	8

Brake Assembly

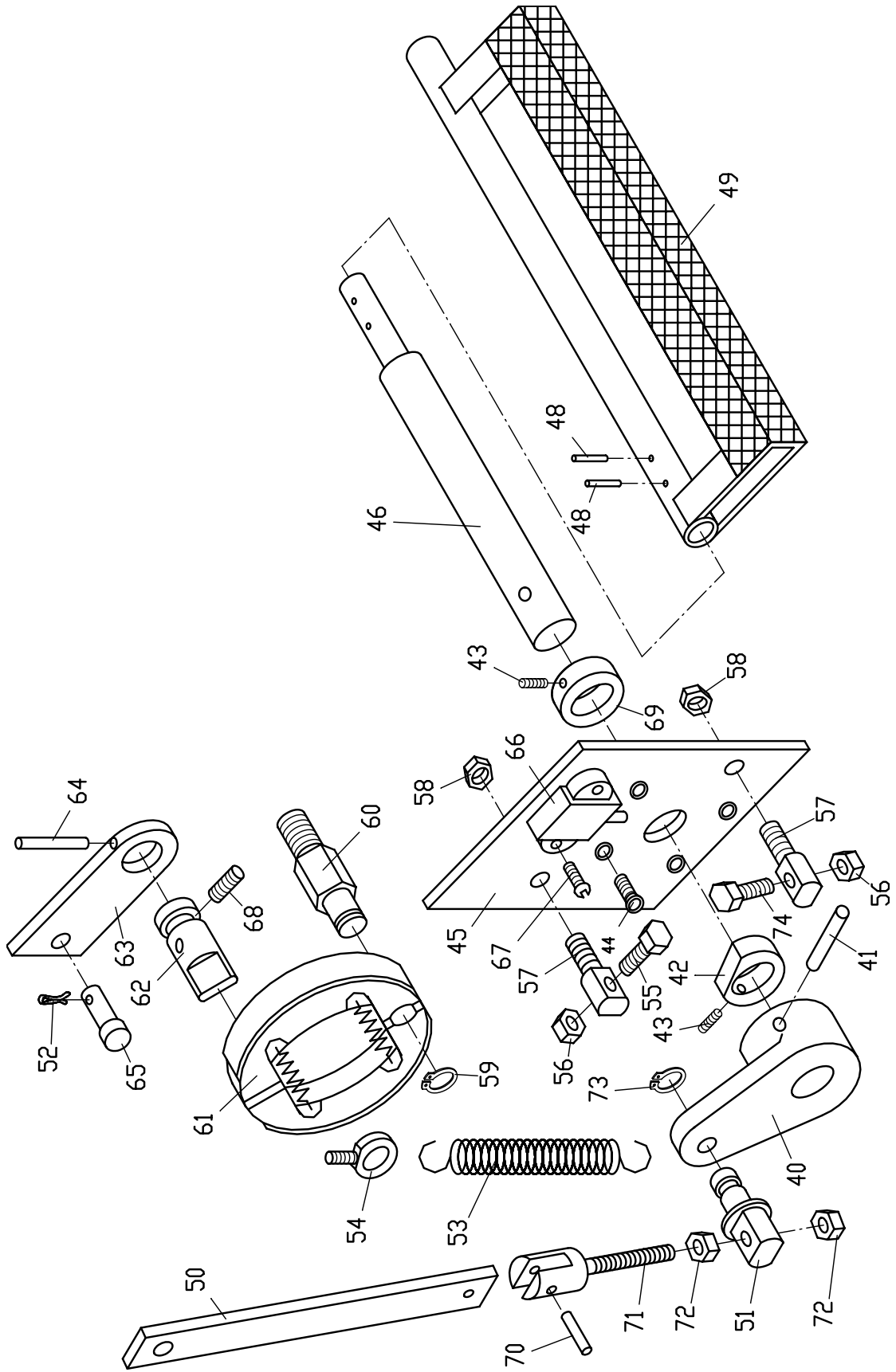

Brake Assembly

Index No.	Part No.	Description	Size	Qty.
40	ZX22101	Fork		1
41	ZXS41	Spring Pin	5x40	1
42	ZX22703	Butt Nail Support		1
43	TS1524021	Set Screw	M8x10	1
44	ZXS44	Cross Head Screw	M5x20	4
45	ZX22714	Positioning Plate		1
46	ZX22704A	Driving Shaft-Longer		1
48	ZXS48	Spring Pin	5x30	2
49	ZX22712A	Pedal (for 1640/1840ZX,serial # 7080340 and lower)		1
	ZX22712AE	Pedal (for 1640/1840ZX,serial # 7090341 and higher)		1
	ZX22712B	Pedal (for 1660/1860ZX,serial # 7080340 and lower)		1
	ZX22712BE	Pedal (for 1660/1860ZX,serial # 7090341 and higher)		1
	ZX22712C	Pedal (for 1880/2280ZX,serial # 7080340 and lower)		1
	ZX22712CE	Pedal (for 1880/2280ZX,serial # 7090341 and higher)		1
50	ZX22710B	Draw Bar (for 16" models)		1
	ZX22710C	Draw Bar (for 18" models)		1
51	ZX22706	Connecting Shaft		1
52	ZXS52	Split Pin	2x20	2
53	ZXS53	Tensile Spring	3.5x26x190	1
54	ZXS54	Eyebolt	M8	1
55	TS1490091	Hex Cap Bolt	M8x50	1
56	TS1540061	Hex Nut	M8	1
57	ZX22707A	Butt Rod Support		1
58	TS1540072	Hex Nut	M10	1
59	ZXS59	C-Clip	8	1
60	ZX22701	Positioning Shaft		1
61	ZXS61	Brake Shoe		1
62	ZX22702	Brake Shaft		1
63	ZX22708	Connecting Plate		1
64	ZXS64	Elastic Pin	5x25	1
65	ZX22709	Connecting Shaft		1
66	ZXS66	Stroke Switch		1
67	ZXS67	Screw	M4x25	2
68	ZXS68	Cylindrical End Set Screw	M5x10	1
69	ZX22711	Butt Nail Support		1
70	ZXS70	Pin	5n6x20	1
71	ZX22715	Adjust Bolt		1
72	TS1540061	Hex Nut	M8	1
73	ZXS73	C-Clip	12	2
74	ZXS74	Hex Cap Bolt	M8x35	1

Bed Assembly

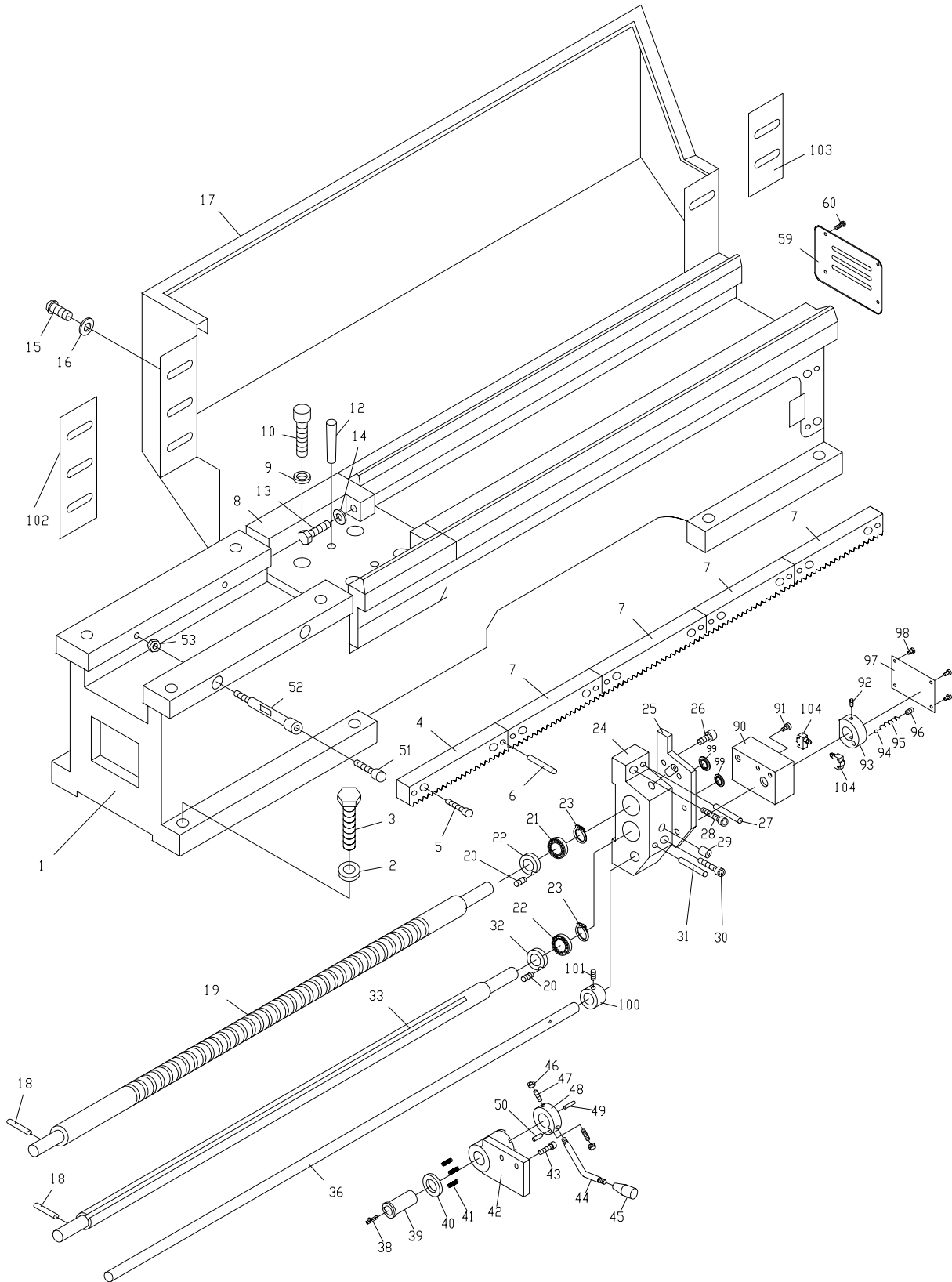

Bed Assembly

Index No.	Part No.	Description	Size	Qty.
1	ZX01104A	Bed (for 1640/1840ZX)		1
	ZX01104B	Bed (for 1660/1860ZX)		1
	ZX01104C	Bed (for 1880ZX)		1
2	TS1550101	Washer	B16	8
3	ZXB3	Hex Cap Bolt	M16x50	8
4	ZX01706	Rack		1
5	TS1516041	Hex Socket Cap Screw (for 1640/1840ZX)	M10x35	10
		Hex Socket Cap Screw (for 1660/1860ZX)	M10x35	14
		Hex Socket Cap Screw (for 1880ZX)	M10x35	18
6	ZXB6	Taper Pin (for 1640/1840ZX)	8x50	10
		Taper Pin (for 1660/1860ZX)	8x50	14
		Taper Pin (for 1880ZX)	8x50	18
7	ZX01706A	Rack (for 1640/1840ZX)		4
		Rack (for 1660/1860ZX)		6
		Rack (for 1880ZX)		8
8	ZX01112	Saddle		1
9	TS1551081	Lock Washer	12	4
10	TS1517041	Hex Socket Cap Screw	M12x55	4
12	ZXB12	Thread Taper Pin	12x70	2
13	TS1491101	Hex Cap Bolt	M10x55	2
14	TS1550071	Washer	M10	2
15	TS1503021	Hex Socket Cap Screw	M8x12	5
16	TS1550041	Washer	Φ8	5
17	ZX01741C	Splash Guard (for 1640ZX)		1
	ZX01741D	Splash Guard (for 1660ZX)		1
	ZX01741E	Splash Guard (for 1840ZX)		1
	ZX01741F	Splash Guard (for 1860ZX)		1
	ZX01741G	Splash Guard (for 1880ZX)		1
18	ZXB18	Shear Pin	5x35	2
19	ZX01708AN	New Lead Screw (for 40" models)		1
	ZX01708BN	New Lead Screw (for 60" models)		1
	ZX01708CN	New Lead Screw (for 80" models)		1
20	ZXB20	Flat End Set Screw	M6x10	2
21	ZX01109N	New Sleeve		1
22	ZX1204	Double Row Spherical Ball Bearing	20x47x14	2
23	ZXB23	C-Clip	20	2
24	ZX01110N	New Bracket		1
25	ZX01111	Cover		1
26	TS1514021	Hex Socket Cap Screw	M6x14	4
27	ZXB27	Taper Pin	6x60	1
28	TS1516061	Hex Socket Cap Screw	M10x50	1
29	ZXB29	Oil Cup	10	2
30	TS223991	Hex Socket Cap Screw	M10x100	1
31	ZXB31	Taper Pin	6x100	1
32	ZX01108N	New Sleeve		1
33	ZX01709AN	New Feed Rod (for 40" models)		1
	ZX01709BN	New Feed Rod (for 60" models)		1
	ZX01709CN	New Feed Rod (for 80" models)		1
36	ZX01707A	Control Rod (for 1640/1840ZX)		1
	ZX01707B	Control Rod (for 1660/1860ZX)		1
	ZX01707C	Control Rod (for 1880ZX)		1
37	TS1540031	Nut	M5	1
40	ZX06001C-2	Spacer		1
41	ZXB41	Spring	1x75x25	3

Index No.	Part No.	Description	Size	Qty.
42	ZX06001C-1	Bracket		1
43	TS1515011	Hex Socket Cap Screw	M8x16	2
44	ZXB44	Lever		1
45	ZX06001C-4	Long Lever Sleeve		1
46	ZXB46	Hex Nut	M8	2
47	ZXB47	Set Screw	M8x28	2
48	ZX06001C-5	Direction Change Ring		1
49	ZXB49	Pin	8n6x20	1
50	ZXB50	Taper Pin	3x20	1
51	TS1516061	Hex Socket Cap Screw	M10x48	2
52	ZX05741	Threaded Tube		2
53	TS1540081	Hex Nut	M12	2
59	ZX01715C	Cover		1
60	ZXB60	Cross Recessed Pan Head Screw	M6x18	4
61	TS1482031	Hex Cap Bolt	M6x16	2
62	ZXB62	Pin	2x15	2
63	ZX01719	Rocker		1
90	C0632A01301E	Switch Box		1
91	ZXB91E	Hex Socket Cap Screw	M8x20	2
92	ZXB92E	Screw	M6x16	1
93	C0632A01705E	Bushing		1
94	ZXB94E	Steel Ball	6	1
95	ZXB95E	Spring		1
96	ZXB96E	Screw	M8x16	1
97	C0632A01504E	Switch Box Cover		1
98	ZXB98E	Hex Socket Cap Screw	M5x10	4
99	C0632A01503E	Plug		2
100	ZX01706E	Positioning Sleeve		1
101	ZXB101E	Screw	M5x8	1
102	ZXLRG16	Rubber Washer (for 16" models)		1
	ZXLRG18	Rubber Washer (for 18" models)		1
103	ZXRRG	Rubber Washer		1
104	SQ2 , SQ3	Stroke Switch	LXW5-11D1	2

Headstock Assembly I

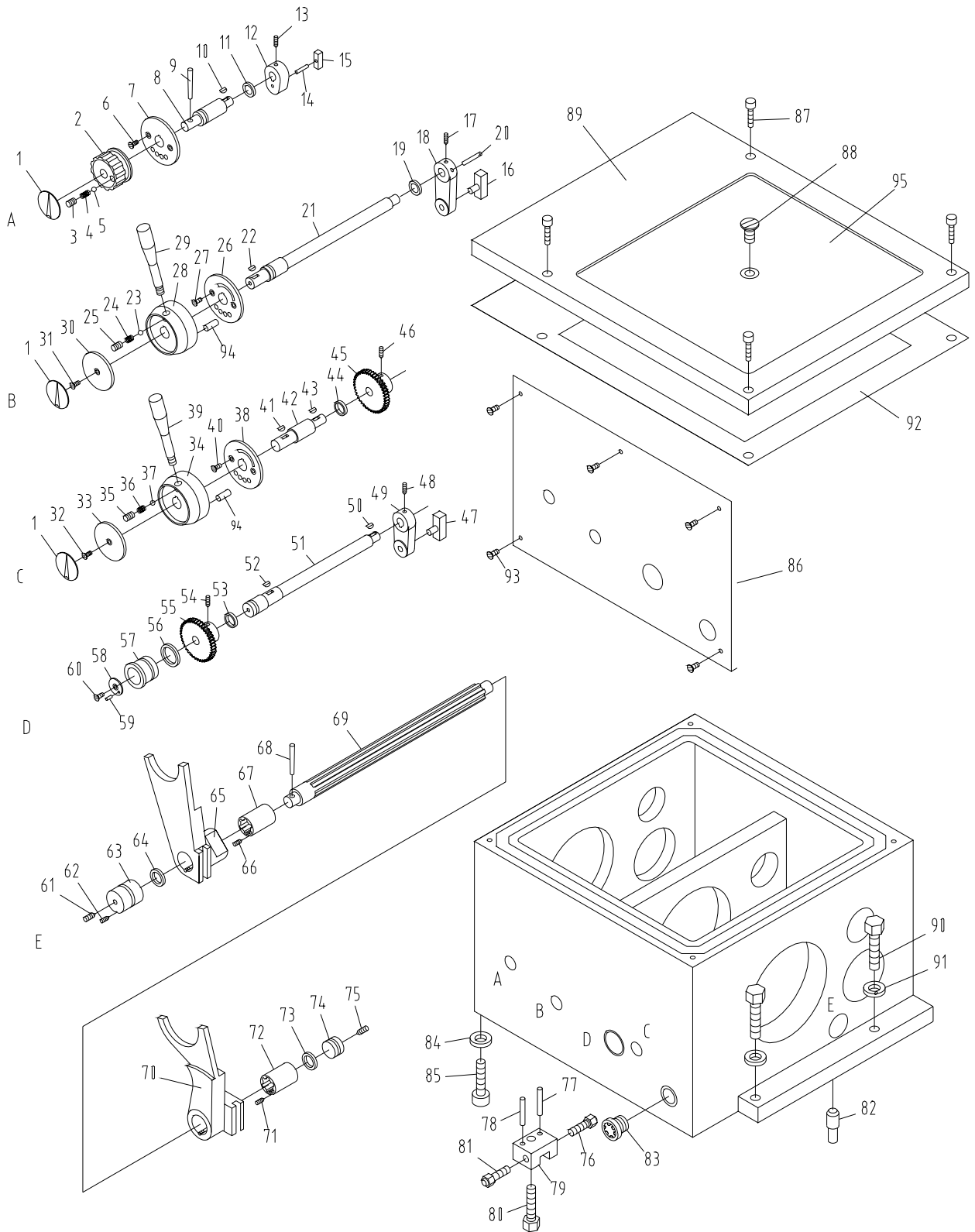

Headstock Assembly I

Index No.	Part No.	Description	Size	Qty.
1	ZX02306	Round Sign Plate		3
2	ZX02122	Positioning Handle		1
3	ZXH3	Flat End Set Screw	M10x12	1
4	ZXH4	Spring	YI-1x8x25	1
5	ZXH5	Steel Ball	8	1
6	ZXH6	Countersunk Head Screw	M5x12	2
7	ZX02743	Positioning Disc		1
8	ZX02738	Shaft		1
9	ZXH9	Taper Pin	5x55	1
10	ZXH10	Half Circle Key	4x16	1
11	ZXH11	Ring Seal	25x2.4	1
12	ZX02116	Crank		1
13	TS1523051	Set Screw	M6x16	1
14	ZXH14	Pin	5n6x28	1
15	ZX02302	Poking Block		1
16	ZX02738C	Pin Block		1
17	TS1523051	Set Screw	M6x16	1
18	ZX02114	Crank		1
19	ZXH11	Ring Seal	25x2.4	1
20	ZXH20	Pin	5x30	1
21	ZX02734	Shaft		1
22	ZXH10	Half Circle Key	4x16	1
23	ZXH5	Steel Ball	8	1
24	ZXH4	Spring	YI-1x8x25	1
25	ZXH3	Flat End Set Screw	M10x12	1
26	ZX02733	Left Positioning Disc		1
27	ZXH6	Countersunk Head Screw	M5x12	2
28	ZX02113	Left Lever Support		1
29	ZX02741	Handle		1
30	ZX02732	Cover		1
31	ZXH6	Countersunk Head Screw	M5x12	1
32	ZXH6	Countersunk Head Screw	M5x12	1
33	ZX02732	Cover		1
34	ZX02119	Right Lever Support		1
35	ZXH3	Flat End Set Screw	M10x12	1
36	ZXH4	Spring	YI-1x8x25	1
37	ZXH5	Steel Ball	8	1
38	ZX02728	Right Positioning Disc		1
39	ZX02741	Handle		1
40	ZXH6	Countersunk Head Screw	M5x12	2
41	ZXH10	Half Circle Key	4x16	1
42	ZX02727	Shaft		1
43	ZXH10	Half Circle Key	4x16	1
44	ZXH11	Ring Seal	25x2.4	1
45	ZX02730	Gear	1.5m36T	1
46	TS1523051	Set Screw	M6x16	1
47	ZX02738C	Pin Block		1
48	TS1523051	Set Screw	M6x16	1
49	ZX02111	Crank		1
50	ZXH10	Half Circle Key	4x16	1
51	ZX02731/1	Control Shaft		1
52	ZXH 10	Half Circle Key	4x16	1
53	ZXH11	Ring Seal	25x2.4	1
54	ZXH54	Taper End Set Screw	M6x16	1
55	ZX02732/2	Gear	1.5m36T	1
56	ZXH56	Ring Seal	40x3.1	1

Index No.	Part No.	Description	Size	Qty.
57	ZX02110	Bushing		1
58	ZX02729	Cover		1
59	ZXH59	Pin	3n6x10	1
60	ZXH6	Countersunk Head Screw	M5x12	1
61	ZXH61	Countersunk Head Screw	M8x12	1
62	ZXH62	Flat End Set Screw	M8x12	1
63	ZX02115	Bearing Support		1
64	ZXH64	Ring Seal	40x3.1	1
65	ZX02115	Left Fork		1
66	ZXH66	Flat End Set Screw	M6x10	1
67	ZX02120A/2	Bushing		1
68	ZXH68	Taper Pin	6x35	1
69	ZX02736	Control Shaft		1
70	ZX02112	Right Fork		1
71	ZXH66	Flat End Set Screw	M6x10	1
72	ZX02120A/2	Bushing		1
73	ZXH73	Ring Seal	30x3.1	1
74	ZX02735	Blocking Piece		1
75	ZXH61	Countersunk Head Screw	M8x12	1
76	ZX02744	Adjusting Screw		1
77	ZXH77	Taper Pin	8x40	1
78	ZXH77	Taper Pin	8x40	1
79	ZX92124	Adjusting Block		1
80	ZXH80	Hex Cap Bolt	M12x50	1
81	ZX02744	Adjusting Screw		1
82	ZX02736C	Positioning Pin		1
83	ZXH83	Oil Sight Glass		1
84	ZXH84	Washer	A16	2
85	ZXH85	Hex Socket Cap Screw	M16x50	2
86	ZX02301C	Label (for 1640ZX)		1
	ZX02301D	Label (for 1660ZX)		1
	ZX02301E	Label (for 1840ZX)		1
	ZX02301F	Label (for 1860ZX)		1
	ZX02301G	Label (for 1880ZX)		1
87	TS1504071	Hex Socket Cap Screw	M8x35	4
88	ZXH88	Countersunk Head Screw	M16x25	1
89	ZX02117	Top Cover		1
90	ZXH90	Hex Cap Bolt		2
91	ZXH91	Washer	A16	2
92	ZX02505	Paper Gasket		1
93	ZXH93	Cross Recessed Pan Head Screw	M3x6	7
94	ZXH94N	Pin	4n6x15	2
95	ZXH95	Rubber Gasket		1

Headstock Assembly II

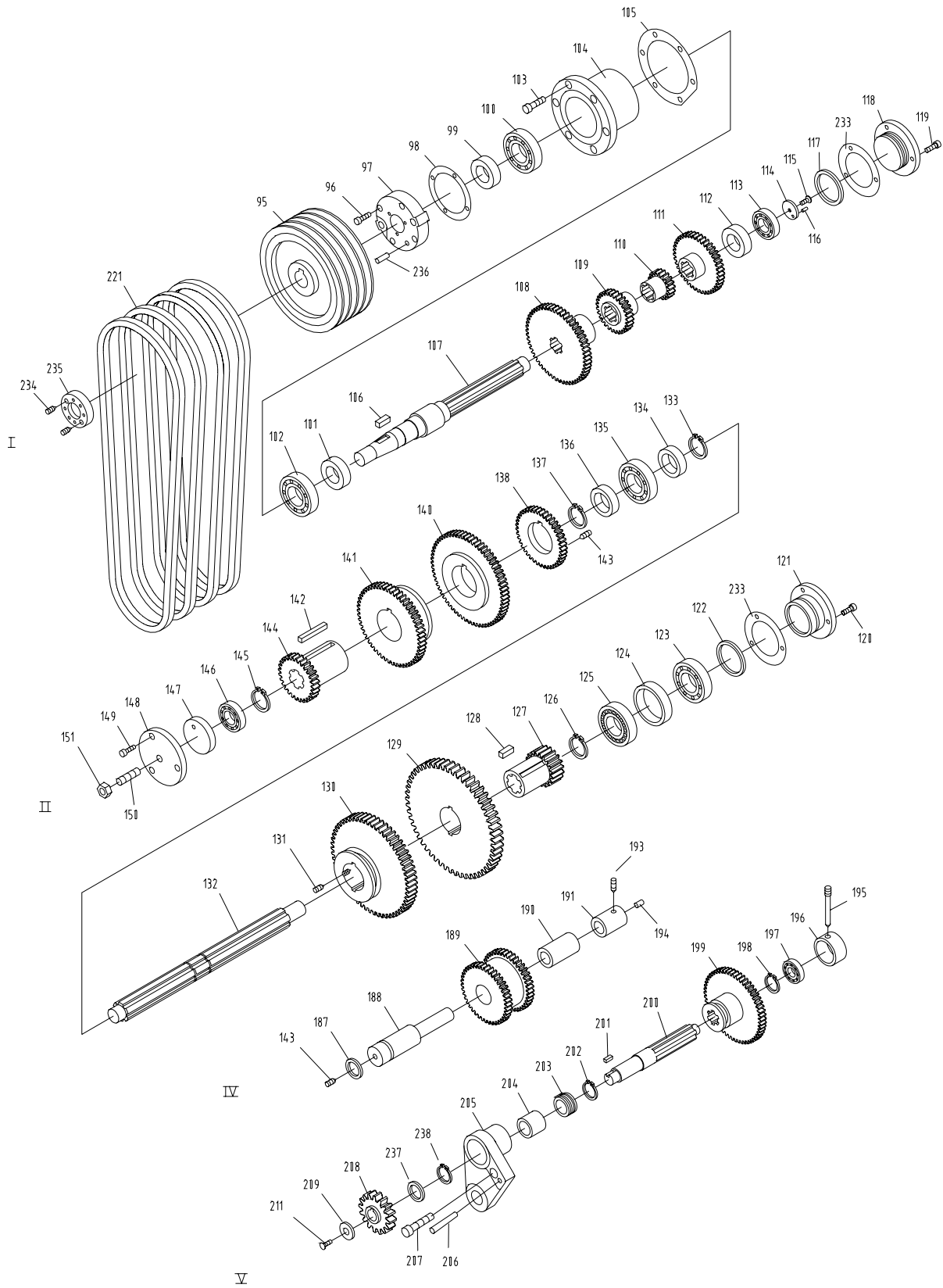

Headstock Assembly II

Index No.	Part No.	Description	Size	Qty.
95	ZX02107	Pulley		1
96	TS1514041	Hex Socket Cap Screw	M6x25	4
97	ZX02106	Bearing Cover		1
98	ZX02506	Gasket		1
99	ZXH99	Ring Seal	32x52	1
100	BB6207	Ball Bearing	35x72x17	1
101	BB6207	Ball Bearing	35x72x17	1
102	ZXH102	Sleeve	30x10	1
103	TS1515031	Hex Socket Cap Screw	M8x25	6
104	ZX02105	Bearing Support		1
105	ZX02502	Gasket		1
106	ZXH106	Flat Key	10x8x35	1
107	ZX02709	Shaft		1
108	ZX02754X/6P	Gear	2.5m61T	1
109	ZX02753X/6P	Gear	2.5m32T	1
110	ZX02752X	Gear	2.5m18T	1
111	ZX02751X/6P	Gear	2.5m47T	1
112	ZXH112	Sleeve		1
113	BB6305/P6	Ball Bearing	25x62x17	1
114	ZXH114	Shaft End Lock Ring	32	1
115	ZXH115	Countersunk Head Screw	M6x20	1
116	ZXH59	Pin	3n6x10	1
117	ZXH117	Ring Seal	60x3.1	1
118	ZX02104	Blocking Flange		1
119	TS1514021	Hex Socket Cap Screw	M6x15	3
120	TS1514021	Hex Socket Cap Screw	M6x15	3
121	ZX02103	Blocking Flange		1
122	ZXH117	Ring Seal	60x3.1	1
123	BB6305	Ball Bearing	25x62x17	1
124	ZXH124	Sleeve	62x6	1
125	BB6305	Ball Bearing	25x62x17	1
126	ZXH126	Circle Clip For Shaft	35	1
127	ZX02705	Gear	3m19T	1
128	ZXH128	Flat Key	8x7x50	2
129	ZX02706	Gear	3m67T	1
130	ZX02707	Gear	3m59T	1
131	ZXH62	Flat End Set Screw	M8x12	1
132	ZX02708	Shaft		1
133	ZXH133	C-Clip	35	1
134	ZXH134	Sleeve	35x8	1
135	BB6007	Ball Bearing	35x62x14	1
136	ZXH136	Sleeve	35x8	1
137	ZXH133	C-Clip	35	1
138	ZX02756/6P	Gear	2.5m36T	1
140	ZX02757/6P	Gear	2.5m65T	1
141	ZX02758/6P	Gear	2.5m51T	1
142	ZXH142	Flat Key	10x6x60	2
143	ZXH143	Flat Head Set Screw	M8x12	2
144	ZX02755X/6P	Gear	2.5m22T	1
145	ZXH133	C-Clip	35	1
146	BB6305	Ball Bearing	25x62x17	1
147	ZXH147	Pushing Disc	62	1
148	ZX02109C	Cover		1
149	TS1514021	Hex Socket Cap Screw	M6x15	3
150	ZXH150	Set Screw	M12x65	1

Index No.	Part No.	Description	Size	Qty.
151	ZXH151	Hex Nut	M12	1
187	ZXH187	Ring Seal	35x3.1	1
188	ZX02714	Shaft		1
189	ZX02716	Double Gear	2m48T	1
190	ZX02303	Copper Sleeve		1
191	ZX02734C	Positioning Sleeve		1
193	TS1524041	Set Screw	M8x15	1
194	ZX02733C	Blocking Piece		1
195	ZX02718	Taper End Set Screw		1
196	ZX02114C	Sleeve		1
197	BB6203	Ball Bearing	17x40x12	1
198	ZXH198	C-Clip	28	1
199	ZX02717	Gear	2m65T	1
200	ZX02715	Shaft		1
201	ZXH201	Flat Key	5x5x1	1
202	ZXH198	C-Clip	28	1
203	ZX02722C	Sleeve		1
204	ZX02301	Oil Bushing (serial # 10100726 and lower)		1
	CDL50002302	Oil Bushing (serial # 10120727 and higher)		1
205	ZX08106A	Bracket (for Shaft V, Vb) (for 16" models)		1
	ZX08106B	Bracket (for Shaft V, Vb) (for 18" models)		1
206	ZXH77	Taper Pin	8x40	1
207	TS1516021	Hex Socket Cap Screw	M10x25	1
208	TNMP08706A(T)	Gear (for 16" models)	3.5m15T	1
	TNMP08706B(T)	Gear (for 18" models)	4m15T	1
209	ZX02724C	Washer		1
210	ZXH59	Pin	3n6x10	1
211	ZXH211	Countersunk Head Screw	M5x16	1
221	VBA1956	V-Belt(for 16" models)	A-1956	4
	VBA1981	V-Belt(for 18" models)	A-1981	4
233	ZX02506	Paper Gasket		2
234	ZXH234	Set Screw	M8x6	2
235	ZX02743N	Clamping Round Nut		1
236	ZXH236	Pin	8x30	2
237	ZXH237	Seal Ring (serial # 10120727 and higher)	25x40x70	1
238	ZXH238	Steel C-clip (serial # 10120727 and higher)	32	1

Headstock Assembly III

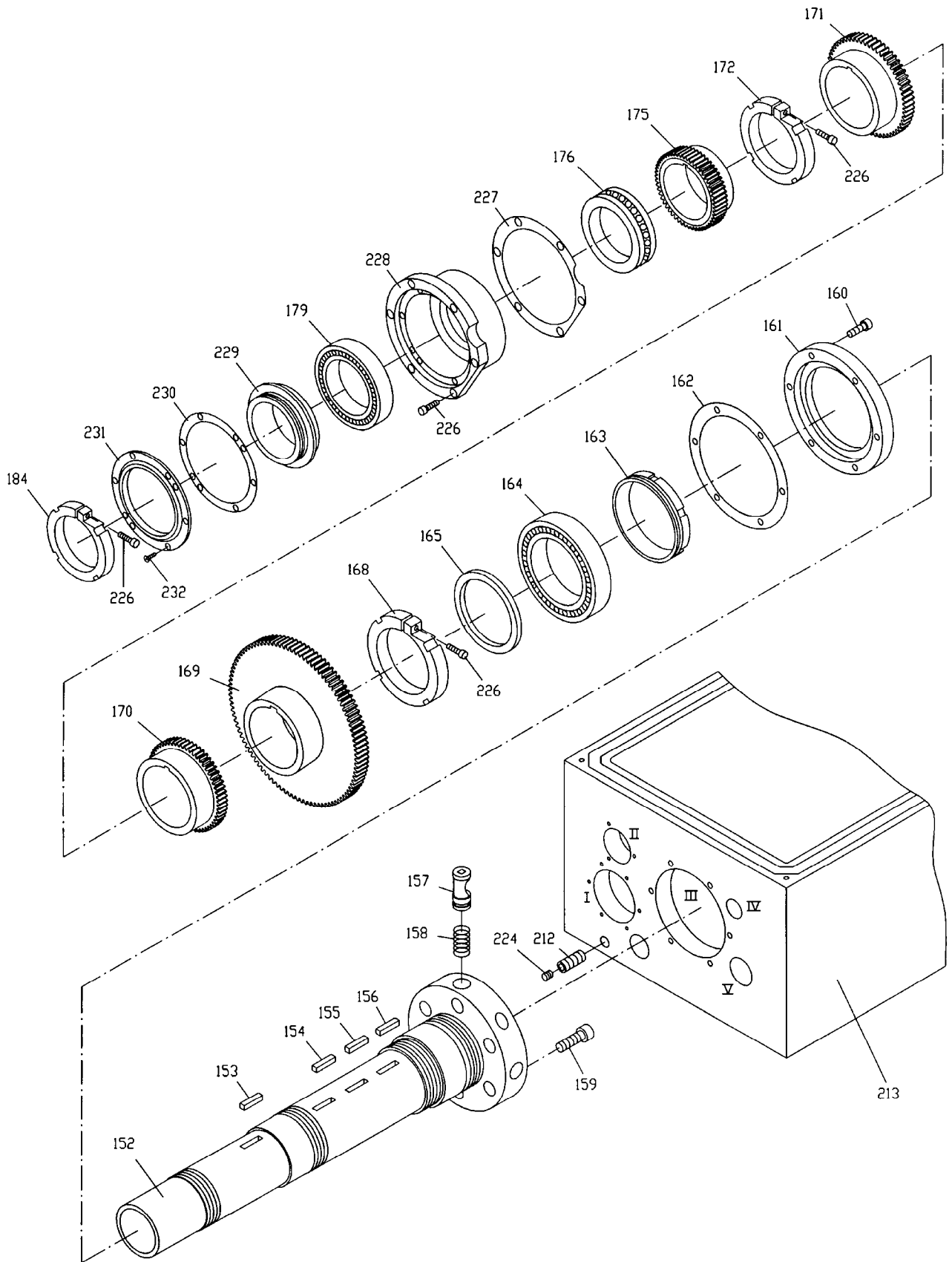

Headstock Assembly III

Index No.	Part No.	Description	Size	Qty.
152	ZX02704	Spindle		1
153	ZXH153	Flat Key	10x8x40	1
154	ZXH154	Flat Key	10x8x50	1
155	ZXH155	Flat Key	12x8x50	1
156	ZXH156	Flat Key	14x9x50	1
157	ZX02701	Cam Lock		6
158	ZXH158	Spring	1x8x25	6
159	ZX02703	Cam Positioning Screw		6
160	TS1516031	Hex Socket Cap Screw	M10x28	6
161	ZX02102	Bearing Front Cover		1
162	ZX02501	Gasket		1
163	ZX02702	Oil Splashing Ring		1
164	NN3024/P5	Taper Roller Bearing	120x180x46	1
165	ZX02726	Lining		1
168	ZX02725A	Round Nut w/Screw		1
169	ZX02723	Gear	3m98T	1
170	ZX02722	Gear	3m50T	1
171	ZX02721	Gear	3m58T	1
172	ZX02720A	Round Nut w/Screw		1
175	ZX02710	Gear	2m65T	1
176	51120/P5	Thrust Bearing	100x135x25	1
179	BB7020AC/P5	Angular Bearing	100x150x24	1
184	ZX02713A	Round Nut w/Screw		1
212	ZXH212A	Drain plug		1
213	ZX02101BN	Headstock Casting (16" models)		1
	ZX02101CN	Headstock Casting (18" models)		1
224	ZXG38-3A	Screw		1
226	ZXH226	Hex Socket Cap Screw	M8x28	9
227	ZX02502F	Gasket		1
228	ZX02108F	Bearing Support		1
229	ZX02711F	Sleeve		1
230	ZX02510F	Gasket		1
231	ZX02761F	Bearing Back Cover		1
232	ZXH232	Screw	M5x10	6

Headstock Assembly IV

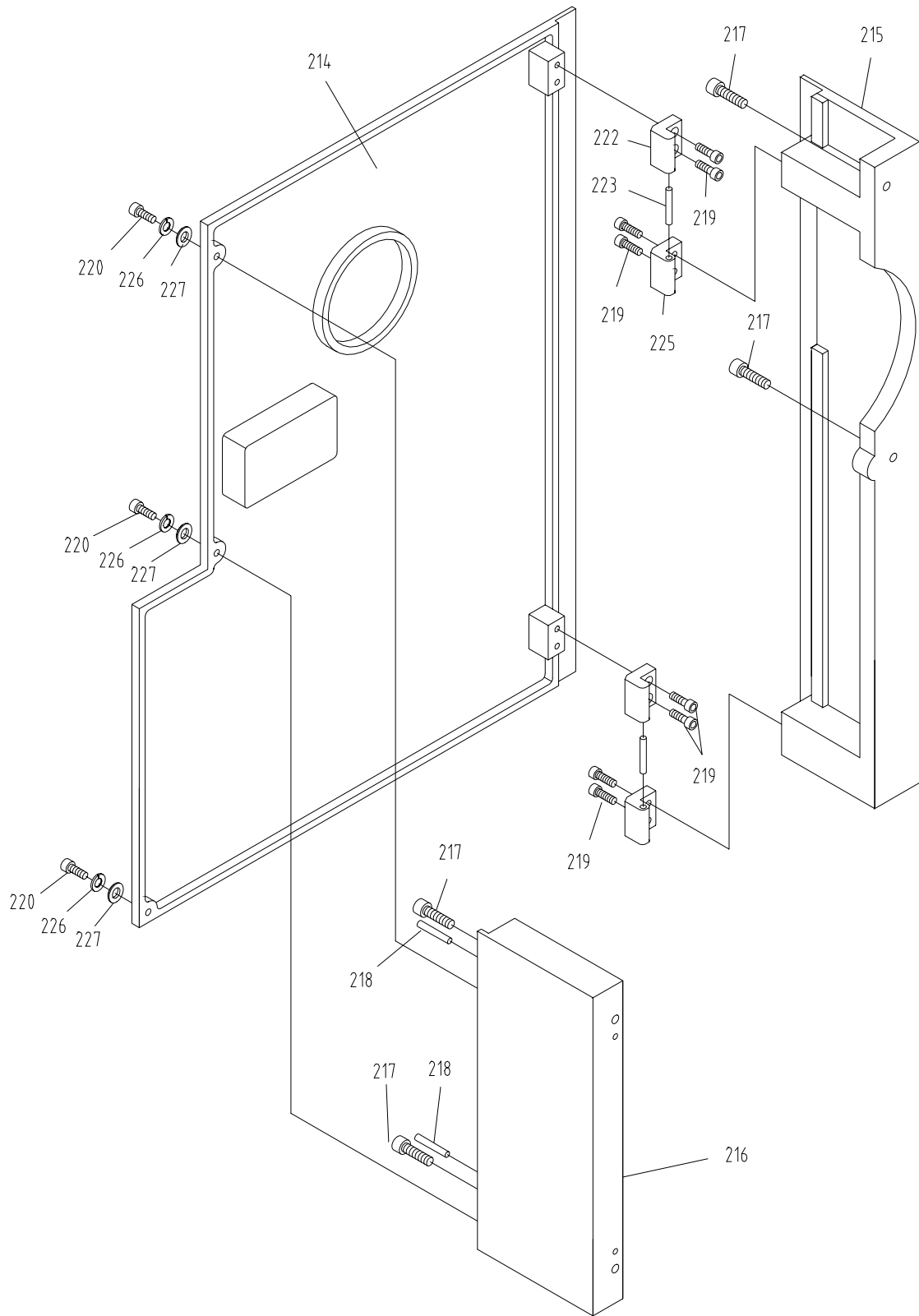

Headstock Assembly IV

Index No.	Part No.	Description	Size	Qty.
214	ZX08302B	Back Cover (for 16" models)		1
	ZX08302C	Back Cover (for 18" models)		1
215	ZX08114B	Rear Side plate (for 16" models)		1
	ZX08114C	Rear Side plate (for 18" models)		1
216	ZX08113B	Front Side plate (for 16" models)		1
	ZX08113C	Front Side plate (for 18" models)		1
217	TS1515031	Hex Socket Cap Screw	M8x25	4
218	ZXH218	Taper Pin	6x25	2
219	TS1514031	Hex Socket Cap Screw	M6x20	8
220	TS1514021	Hex Socket Cap Screw	M6x15	3
222	ZX08712	Upper Hinge		2
223	ZXH223	Pin	6n6x40	2
225	ZX08711	Lower Hinge		2
226	ZXH226	Flat Washer (serial # 10040691 and higher)	6	3
227	ZXH227	Spring Washer (serial # 10040691 and higher)	6	3

Change Gear Box Assembly I

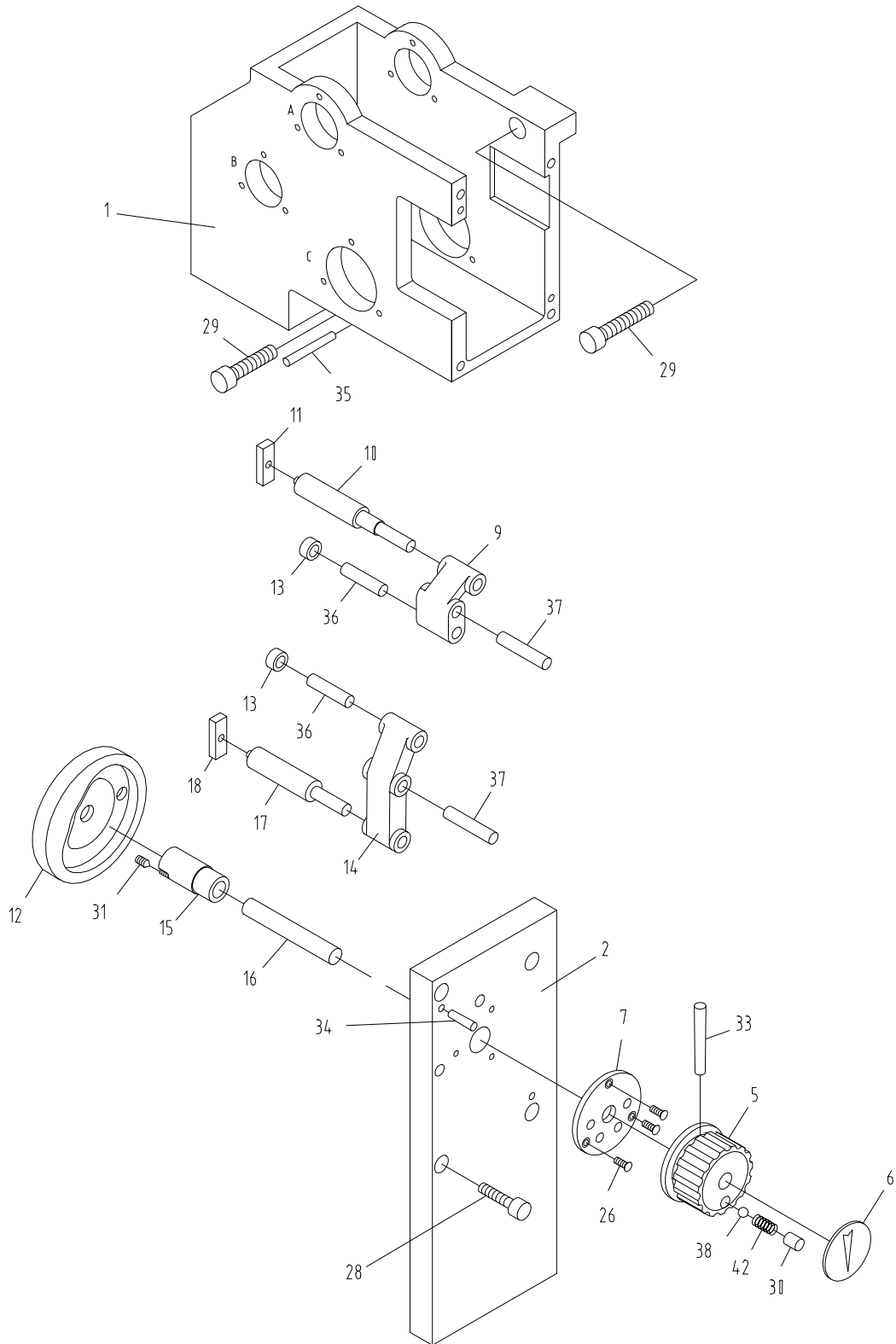

Change Gear Box Assembly I

Index No.	Part No.	Description	Size	Qty.
1	ZX08101	Change Gear Box Casting		1
2	ZX08108	Front Cover		1
5	ZX05104C	Hand Wheel		1
6	ZX05301C	Sign Plate		1
7	ZX08708	Positioning Disc		1
9	ZX08111	Crank		1
10	ZX08705	Connecting Rod		1
11	ZX08304	Sliding Block		1
12	ZX05103C	Cam		1
13	ZX05702C	Roller		2
14	ZX08109	Crank		1
15	ZX08110	Bushing		1
16	ZX08704	Rotating Shaft		1
17	ZX08703	Connecting Rod		1
18	ZX08304	Sliding Block		1
26	ZXC26	Cross Head Screw	M4x12	3
28	TS1515031	Hex Socket Cap Screw	M8x25	4
29	TS1516051	Hex Socket Cap Screw	M10x40	2
30	TS1525021	Set Screw	M10x12	1
31	ZXC31	Flat Head Set Screw	M6x8	1
33	ZXC33	Taper Pin	4x45	1
34	ZXC34	Taper Pin	6x30	2
35	ZXC35	Taper Pin	6x50	1
36	ZXC36	Pin	10m6x40	2
37	ZXC37	Pin	10m6x50	2
38	ZXH5	Steel Ball	8	1
42	ZXC42	Spring	1x8x30	1

Change Gear Box Assembly II

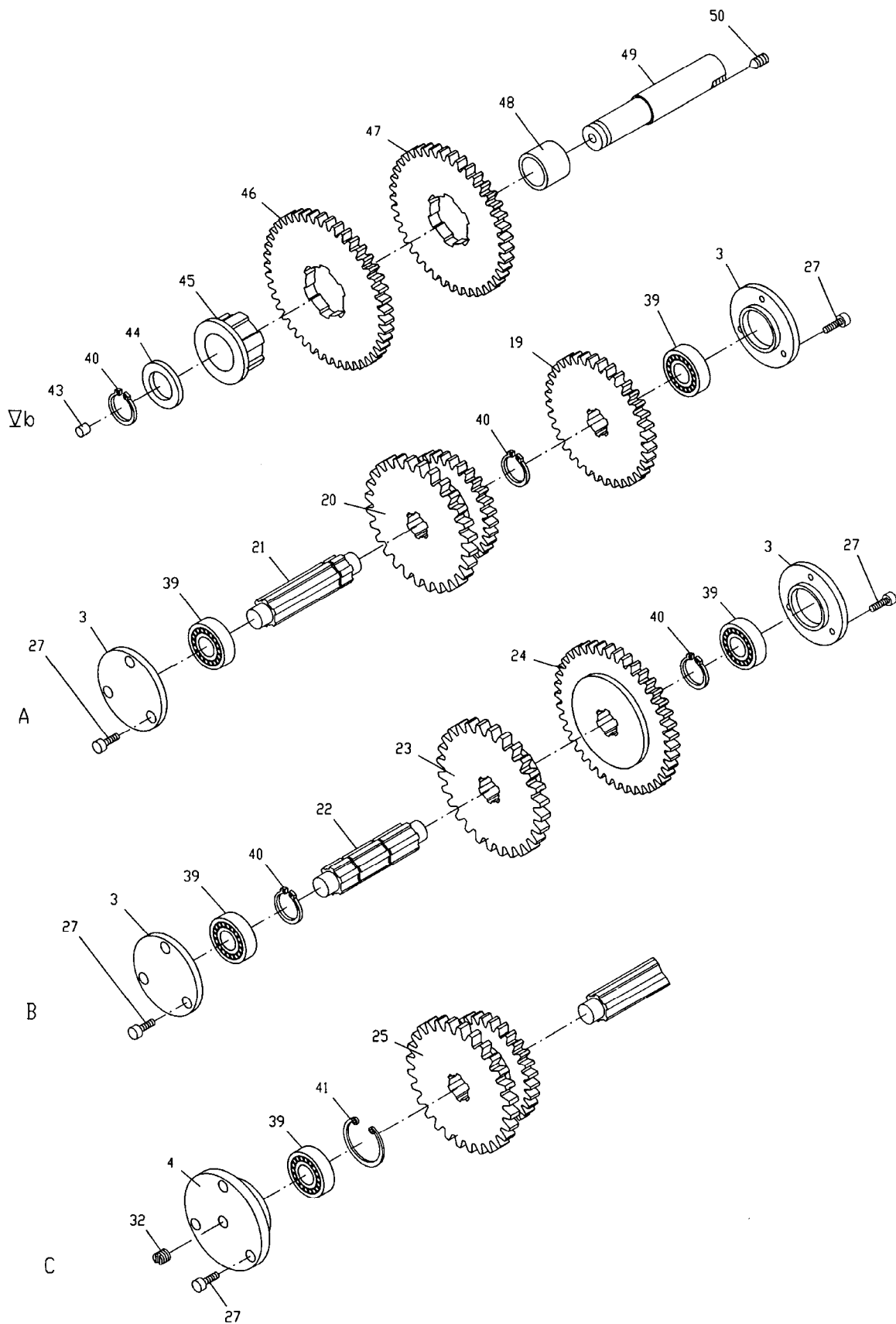

Change Gear Box Assembly II

Index No.	Part No.	Description	Size	Qty.
3	ZX08104	End Cover		4
4	ZX08103	Bearing Support		1
19	ZX08107	Gear	3m36T	1
20	ZX08105	Double Gear	3.75m28T/3m30T	1
21	ZX08702	Shaft		1
22	ZX08701	Shaft		1
23	ZX08710	Gear	3.75m27T	1
24	ZX08709	Gear	3m41T	1
25	ZX08102	Double Gear	3.75m30T/3m29T	1
27	ZXC27	Slotted Cheese Head Screw	M5x12	15
32	ZXC32	Flat Head Set Screw	M10x12	1
39	BB6203	Ball Bearing	17x40x12	5
40	ZXC40	C-Clip	25	4
41	ZXC41	C-Clip	40	1
43	ZXC43	Oil Cup	8	1
44	TNMP08108	Washer		1
45	TNMP08102	Splinted Sleeve		1
46	TNMP08504	Gear	3m45T	1
47	TNMP08501A	Gear (for 16" models)	3.5m35T	1
	TNMP08501B	Gear (for 18" models)	4m35T	1
48	ZX05502C	Oil Bushing		1
49	ZX08707	Shaft Vb		1
50	ZXC50	Flat Head Set Screw	M8x10	1

Quick Change Gear Box I

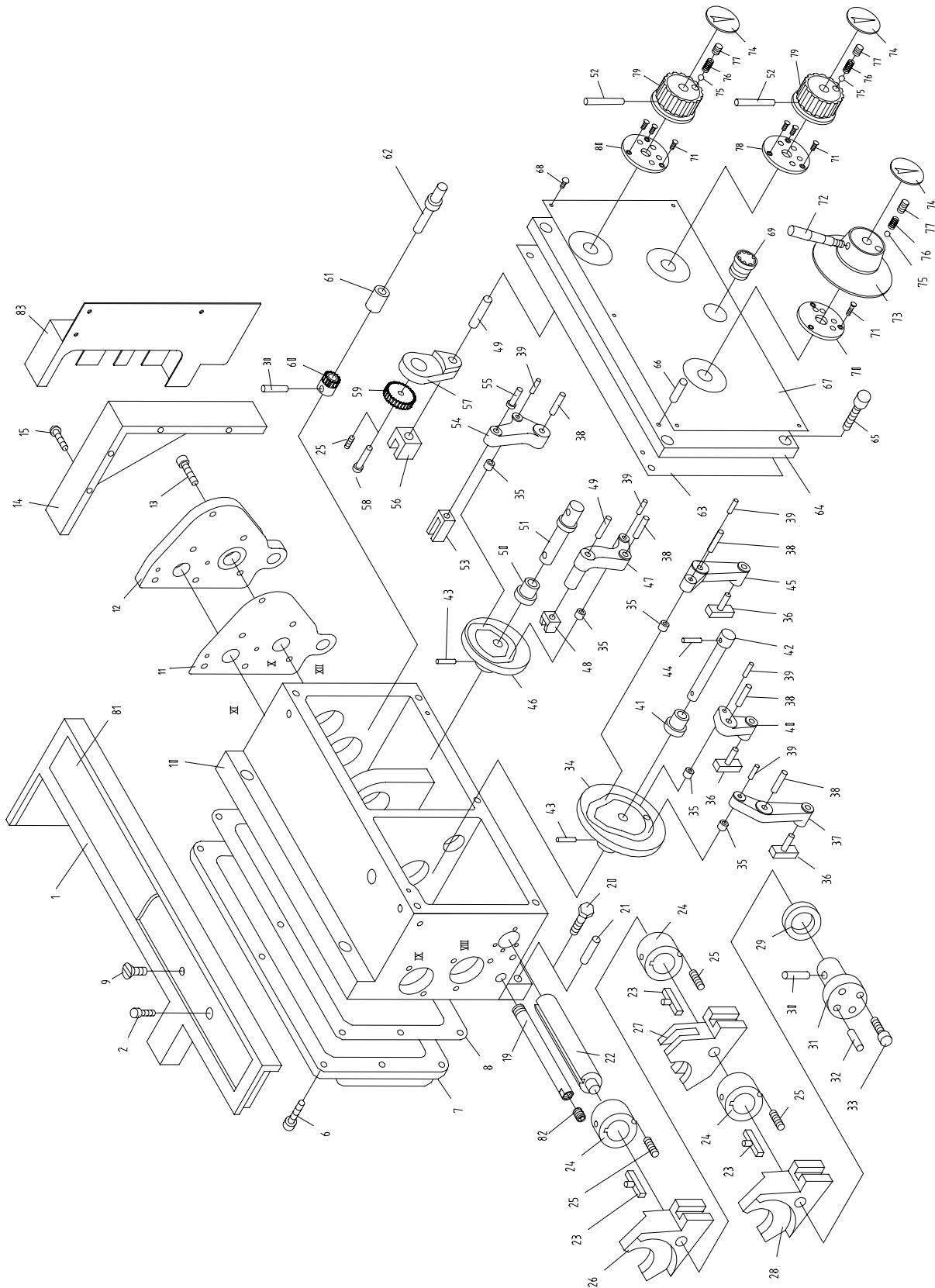

Quick Change Gear Box I

Index No.	Part No.	Description	Size	Qty.
1	KLS1740A05152	Upper Cover		1
2	TS1514051	Hex Socket Cap Screw	M6x22	2
6	TS1515011	Hex Socket Cap Screw	M8x16	10
7	ZX05109	Rear Cover		1
8	ZX05502	Gasket		1
9	ZXQ09	Countersunk Head Screw	M10x18	1
10	ZX05101	Feedbox Casting		1
11	ZX05501	Gasket		1
12	ZX05108	Flange		1
13	TS1515011	Hex Socket Cap Screw	M8x16	6
14	ZX05151	Extending Plate		1
15	TS1503131	Hex Socket Cap Screw	M6x60	4
19	ZXQ19	Pipe	M10x10	1
20	TS1491061	Hex Cap Bolt	M10x40	2
21	ZXH68	Taper Pin	6x35	2
22	ZX05738	Control Shaft		1
23	ZX05739	Sliding Key		3
24	ZX05128	Sliding Sleeve		3
25	ZXQ25	Flat Head Set Screw	M5x8	4
26	ZX05125	Right Fork		1
27	ZX05126	Middle Fork		1
28	ZX05127	Left Fork		1
29	ZXQ29	Ring Seal	32x3.1	1
30	ZXQ30	Taper Pin	4x25	2
31	ZX05129	Cover		1
32	ZXQ32	Pin	5n6x15	1
33	ZXQ33	Cheese Head Screw	M5x16	3
34	ZX05122	Cam		1
35	ZX05728	Rolling Sleeve		5
36	ZX05729	Poking Key		3
37	ZX05123	Crank		1
38	ZXQ38	Pin	8n6x32	5
39	ZXQ39	Pin	6n6x20	5
40	ZX05124	Crank		1
41	ZX05111	Sleeve		1
42	ZX05726	Lever Shaft		1
43	ZXQ43	Taper Pin	4x32	2
44	ZXQ44	Taper Pin	4x65	1
45	ZX05121	Crank		1
46	ZX05118	Cam		1
47	ZX05120	Crank		1
48	ZX05116	Fork		1
49	ZXQ49	Pin	8n6x18	2
50	ZX05117	Sleeve		1
51	ZX05737	Lever Shaft		1
52	ZXC33	Taper Pin	4x45	2
53	ZX05115	Fork		1
54	ZX05119	Crank		1
55	ZX05735	Pin		1
56	ZX05112	Fork		1
57	ZX05113	Crank		1
58	ZX05730	Small Shaft		1
59	ZX05731	Big Gear	1m44T	1
60	ZX05732	Small Gear	1m22T	1

Index No.	Part No.	Description	Size	Qty.
61	ZX05114	Sleeve		1
62	ZX05734	Lever Shaft		1
63	ZX05503	Gasket		1
64	ZX05110	Front Cover		1
65	TS1516011	Hex Socket Cap Screw	M10x20	5
66	ZXQ66	Taper Pin	5x35	6
67	ZX05303A	Sign Plate		1
68	ZXQ68	Cross Head Screw	M3x6	7
69	ZXQ69	Oil Sight Glass	20	1
70	ZX05727	Positioning Disc		1
71	ZXQ71	Countersunk Head Screw	M4x12	9
72	ZX05740	Lever		1
73	ZX05130A	Lever Support		1
74	ZX05301	Sign Disc		3
75	ZXH5	Steel Ball	8	3
76	ZXQ76	Compression Spring	YZ-1x8x25	3
77	ZXH3	Flat End Set Screw	M10x12	3
78	ZX05736	Positioning Disc		1
79	ZX05140	Hand Wheel		2
80	ZX05733	Positioning Disc		1
81	C6136ZK05551	Rubber Washer		1
82	GB70	Hex Socket Cap Screw	M8x5	1
83	1440R05752	Board		1

Quick Change Gear Box II

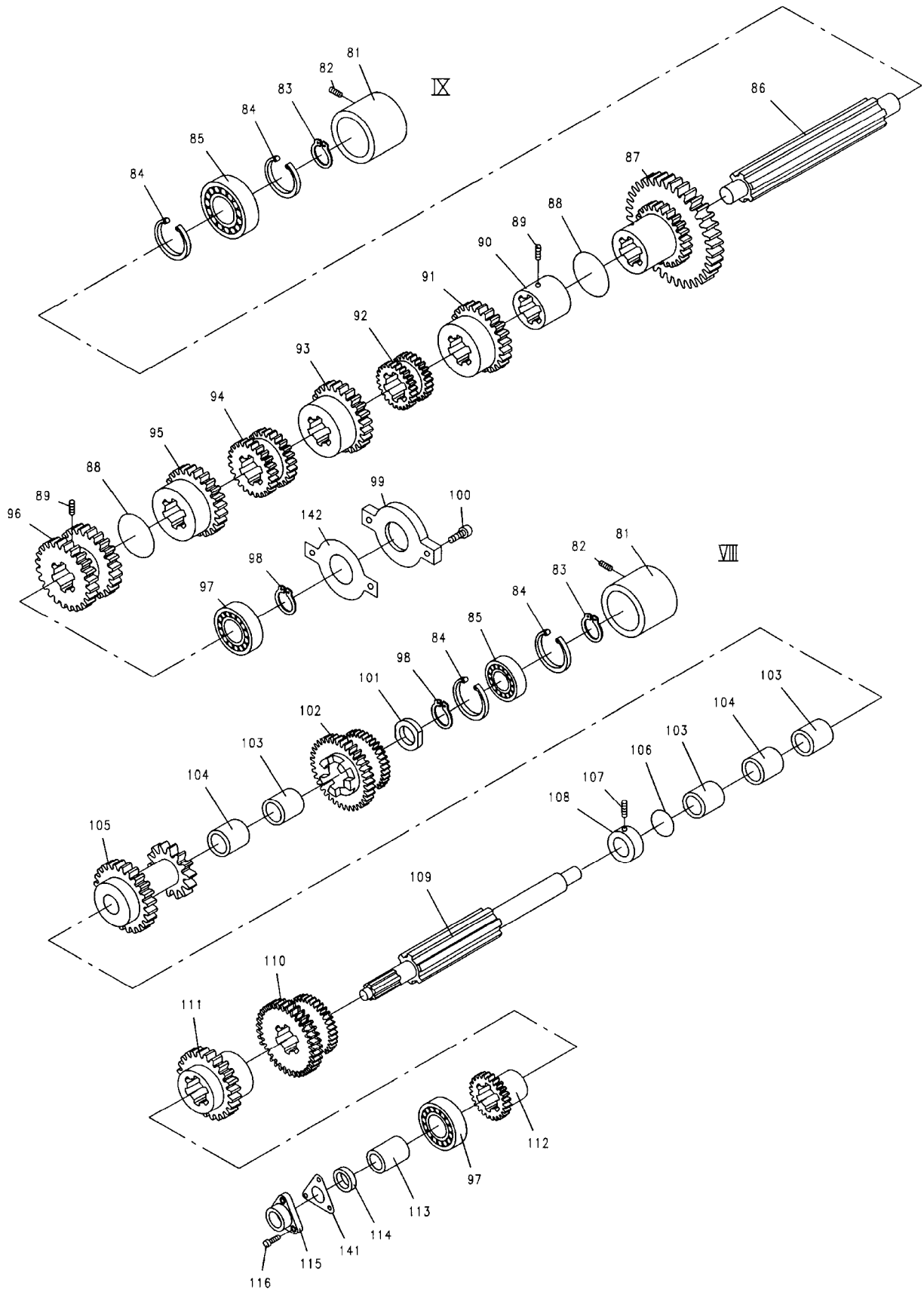

Quick Change Gear Box II

Index No.	Part No.	Description	Size	Qty.
81	ZX05104	Middle Bearing Support		2
82	ZXQ82	Taper End Set Screw	M10x16	2
83	ZXB23	C-Clip	20	3
84	ZXQ84	C-Clip	42	5
85	BB6004	Single Row Radial Ball Bearing	20x42x12	5
86	ZX05721	Shaft		1
87	ZX05722	Double Gear	2m26T/2m52T	1
88	ZXQ88	Iron Wire	1x190	2
89	TS1524051	Set Screw	M8x20	2
90	ZX05720	Positioning Sleeve		1
91	ZX05719	Gear	2.25m28T	1
92	ZX05718	Double Gear	2m26T/2m28T	1
93	ZX05717	Gear	3.5m20T	1
94	ZX05716	Double Gear	3.5m18T/3.5m19T	1
95	ZX05715	Gear	3.25m22T	1
96	ZX05714	Double Gear	3.25m24T/3.25m23T	1
97	BB6205	Single Row Radial Ball Bearing	25x52x15	2
98	ZXC40	C-Clip	25	3
99	ZX05125	Shaft End Cover		1
100	TS1515011	Hex Socket Cap Screw	M8x18	2
101	ZX05704	Spacer		1
102	ZX05705	Double Gear	2m52T/2m26T	1
103	ZX05502C	Oil Bushing		3
104	ZX05105	Sleeve		2
105	ZX05707	Double Gear	2m39T/2m26T	1
106	ZXQ106	Iron Wire	1x160	3
107	TS1524031	Set Screw	M8x12	3
108	ZX05714C	Fixed Bushing		1
109	ZX05710	Shaft		1
110	ZX05709	Double Gear	2m48T/2.25m42T	1
111	ZX05711	Sliding Gear	3.5m24T	1
112	ZX05712	Sliding Gear	3.25m24T	1
113	ZX05713	Sleeve		1
114	ZXG51-1	Spacer	32	1
115	ZX05106	Bearing Support		1
116	TS1515031	Hex Socket Cap Screw	M8x25	3
141	ZX05504	Gasket		1
142	ZX05505	Gasket		1

Quick Change Gear Box III

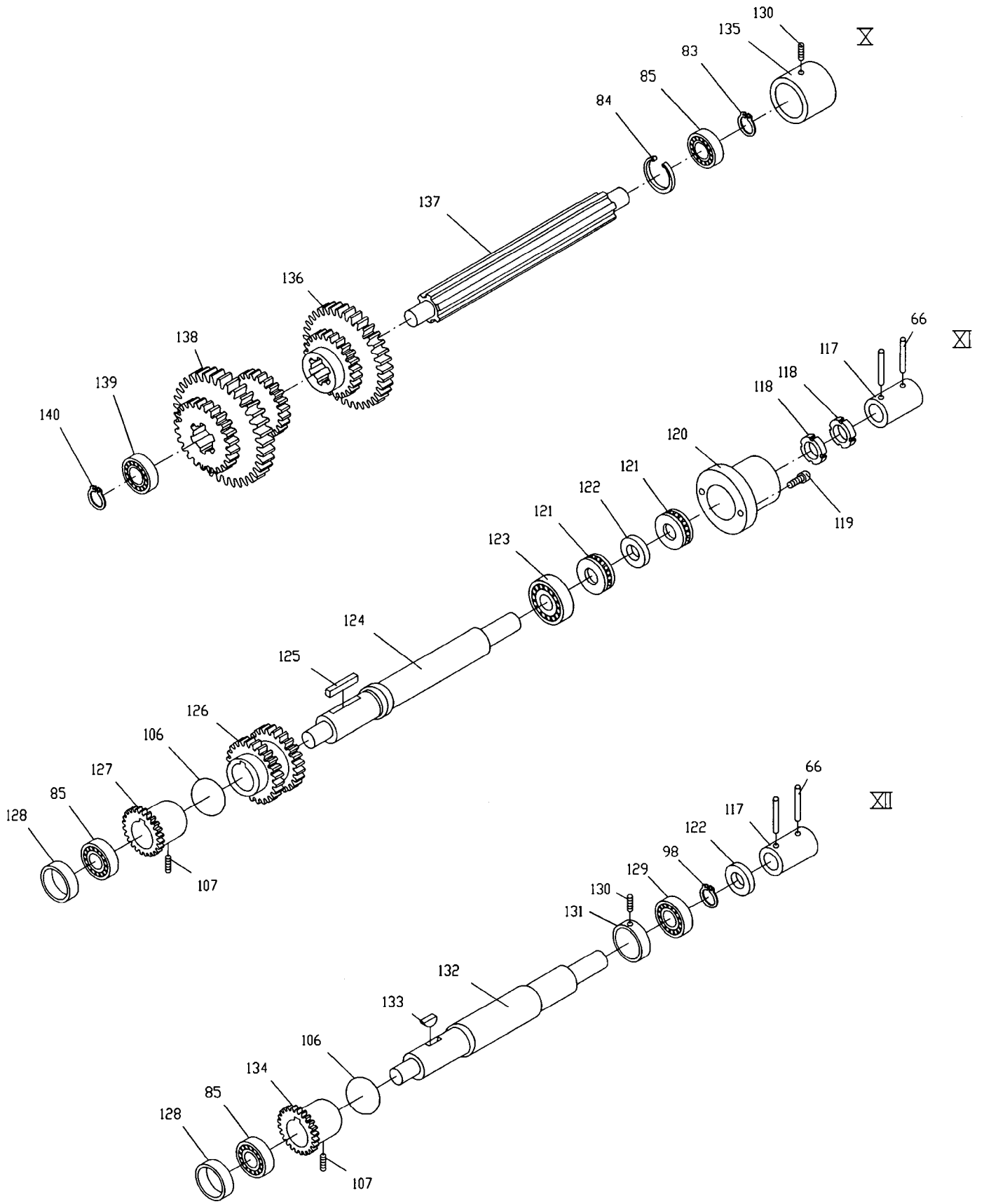

Quick Change Gear Box III

Index No.	Part No.	Description	Size	Qty.
66	ZXQ66	Taper Pin	5x35	4
83	ZXQ83	C-Clip	20	3
84	ZXQ84	C-Clip	42	5
85	BB104	Single Row Radial Ball Bearing	20x42x12	5
98	ZXQ98	C-Clip	25	3
106	ZXQ106	Iron Wire	1x160	3
107	TS1524031	Set Screw	M8x12	3
117	ZX05113C	Shaft Coupling		2
118	ZXQ118	Round Nut	M24x1.5	2
119	TS1503021	Hex Socket Cap Screw	M6x10	2
120	ZX05114	Cover		1
121	BB51105	Thrust Bearing	25x42x11	2
122	ZXQ122	Spacer	25	2
123	BB6305	Ball Bearing	25x62x17	1
124	ZX05725	Shaft		1
125	ZXQ125	Key	8x7x50	1
126	ZX05724	Double Gear	2.25m35T/2.25m36T	1
127	ZX05723	Gear	2.5m36T	1
128	ZX05107	Sleeve		2
129	BB6005	Ball Bearing	25x47x12	1
130	TS1525021	Set Screw	M10x12	2
131	ZX05103	Bearing Support		1
132	ZX05701	Shaft		1
133	ZXQ133	Half Circle Key	6x22	1
134	ZX05703	Gear	2.5m36T	1
135	ZX05102	Bearing Support		1
136	ZX05702	Double Gear	2.5m24T/2.25m35T	1
137	ZX05708	Shaft		1
138	ZX05706	Triple Gear	2m39T/2m52T/2m26T	1
139	BB6203	Ball Bearing	17x40x12	1
140	ZXQ140	C-Clip	17	1

Apron Assembly I

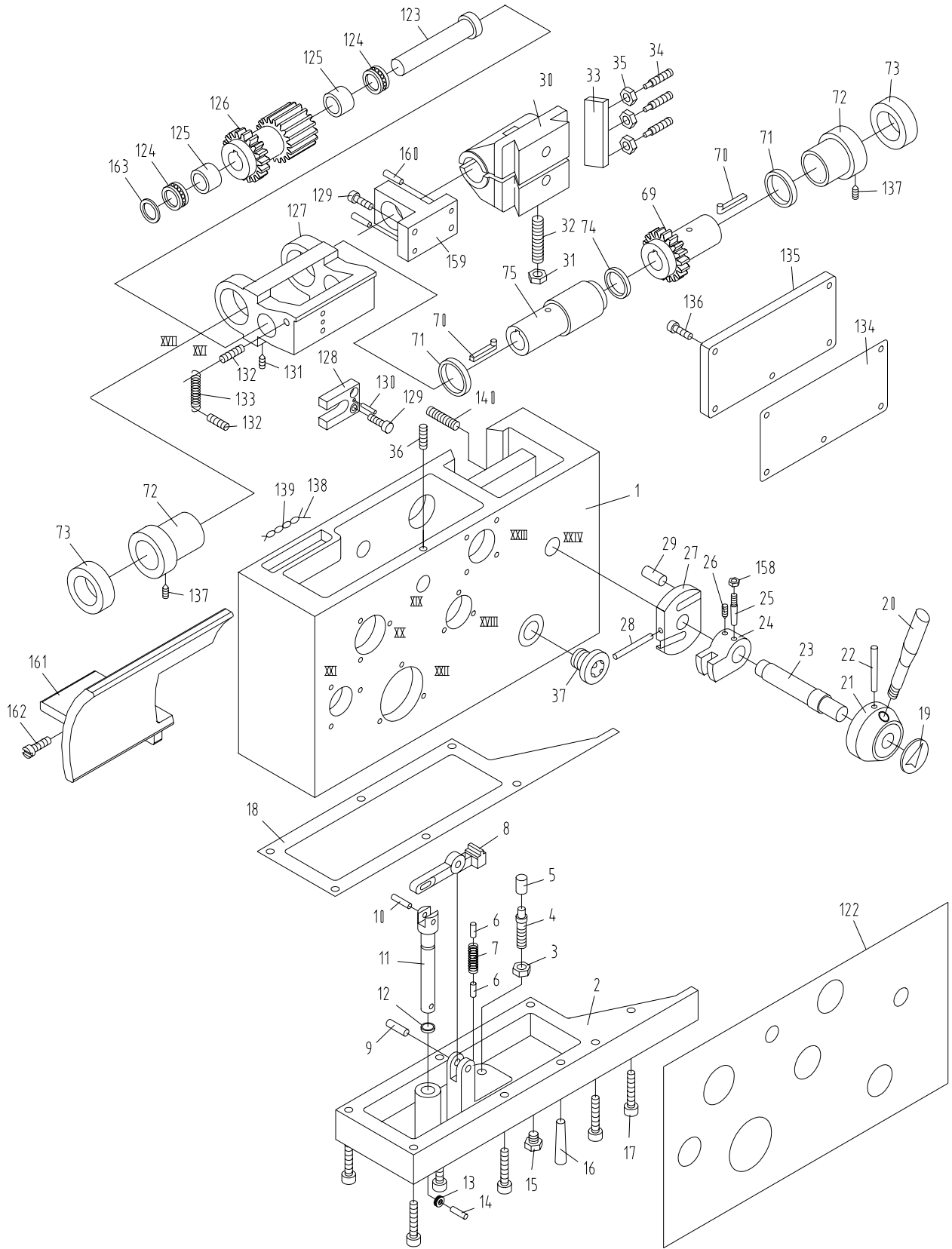

Apron Assembly I

Index No.	Part No.	Description	Size	Qty.
1	TL06101	Apron Casting		1
2	TL06103	Bottom Cover		1
3	TS1540072	Hex Nut	M10	1
4	ZXA04	Flat Head Set Screw	M10x70	1
5	TL06502	Cushion Cap		1
6	ZXA06	Pin	6n6x16	2
7	ZXA07	Tensile Spring	Y11.2x9x50	1
8	TL06734	Lever		1
9	ZXA09	Pin	8n6x30	1
10	ZXA10	Pin	6n6x18	1
11	TL06701-A	Pushing Rod		1
12	ZXA12	Oil Seal	15x2.4	1
13	BB60016	Ball Bearing	6x17x6	1
14	ZXA06	Pin	6n6x16	1
15	GB70	Hex Socket Cap Screw	M8x6	1
16	ZXB34	Taper Pin	5x30	2
17	TS1504041	Hex Socket Cap Screw	M8x20	6
18	TL06501	Gasket		1
19	TL06307	Sign Plate		1
20	ZX02741	Handle		1
21	ZX06122	Lever Support		1
22	ZXB27	Taper Pin	6x60	1
23	TL06717	Half Nut Shaft		1
24	TL06111	Positioning Block		1
25	ZXA25	Thread Tail Taper Pin	6x25	1
26	TS1523031	Set Screw	M6x10	1
27	ZX06733	Half Nut Control Plate		1
28	ZXA28	Taper Pin	6x55	1
29	ZX06732	Pin		2
30	ZX06302N	New Half Nut		1
31	TS1540072	Hex Nut	M10	1
32	ZXA32	Cylindrical End Set Screw	M10x60	1
33	ZX06121	Gib		1
34	ZX06731	Cylindrical End Set Screw		3
35	TS1540061	Hex Nut	M8	3
36	ZXA36	Set Screw	M8x32	1
37	ZXA37	Oil Sight Glass	20	1
69	TL06727N	New Gear	2m25T	1
70	TL06728	Sliding Key		2
71	TL06121N	New Spacer		2
72	TL06304N	New Positioning Sleeve		2
73	ZXA73	Ring Seal For Rotating	3x55	2
74	ZXA74	Oil Seal	35x3.1	1
75	TL06729N	New Sleeve		1
122	TL06302	Sign Plate		1
123	TL06730	Shaft		1
124	BB51104	Thrust Bearing		2
125	TL06305	Sleeve		2
126	TL06726N	New Worm		1
127	TL06122N	New Worm Support		1
128	TL06720	Control Plate		1
129	TS1514031	Hex Socket Cap Screw	M6x20	4
130	ZXA130	Taper Pin	4x20	1
131	TS1524031	Set Screw	M8x12	2

Index No.	Part No.	Description	Size	Qty.
132	ZXA132	Screw	M8x25	2
133	ZXA133	Cylindrical Tensile Spring	LI-1.6x10x58	1
134	TL06503	Gasket		1
135	TL06114	Back Cover		1
136	TS1514011	Hex Socket Cap Screw	M6x12	5
137	ZXA137	Set Screw	M8x30	2
138	ZXA138	Iron Wire	1x50	2
139	ZXA139	Oil Conducting Cord	3x100	2
140	ZXA140	Screw	M10x40	1
158	TS1540041	Hex Nut	M6	1
159	TL06124	Bracket		1
160	ZXA160	Taper Pin	5x25	2
161	TL06308	Bracket		1
162	TS1503041	Hex Socket Cap Screw	M6x16	1
163	TL06120	Sleeve		1

Apron Assembly II

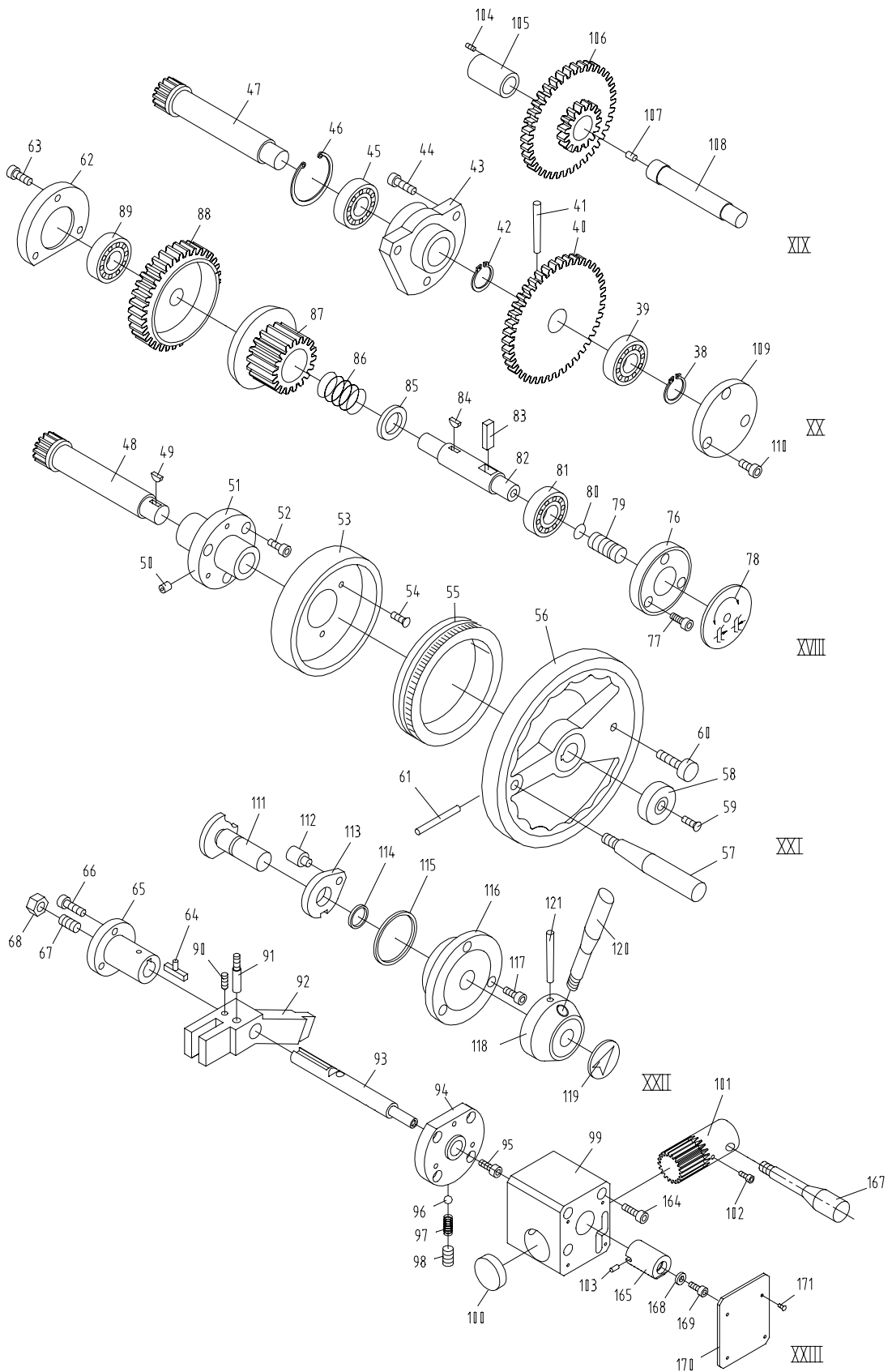

Apron Assembly II

Index No.	Part No.	Description	Size	Qty.
38	ZXB23	C-Clip	20	1
39	BB6204	Ball Bearing	20x47x14	1
40	TL06705	Gear	2m65T	1
41	ZXA41	Taper Pin	6x40	1
42	ZXC40	C-Clip	25	1
43	ZX06127N	New Bearing Support		1
44	TS1504041	Hex Socket Cap Screw	M8x18	3
45	BB6205Z	Ball Bearing	25x52x15	1
46	ZXA46	C-Clip	52	1
47	TL06704N	New Shaft	2m14T	1
48	TL06706	Hand Wheel Shaft	2mx15T	1
49	ZXH10	Half Circle Key	4x16	1
50	ZXA50	Oil Cup	8	1
51	TL06104	Lever Support		1
52	TS1514031	Hex Socket Cap Screw	M6x18	3
53	TL06105	Dial Support		1
54	ZXA54	Cross Head Screw	M5x12	3
55	TL06732	Dial		1
56	TL06107	Hand Wheel		1
57	ZX06710	Shaft Driven Lever		1
58	TL06709	Shaft Cover		1
59	ZXA54	Cross Head Screw	M5x12	1
60	TL06708	Screw		1
61	TL06707	Pin		1
62	TL06112	End Cover		1
63	TS1514011	Hex Socket Cap Screw	M6x12	3
64	TL06733	T Shaped Flat Key		1
65	TL06115	Flange Sleeve		1
66	TS1514011	Hex Socket Cap Screw	M6x12	3
67	ZXA67	Flat End Set Screw	M6x30	1
68	TS1540041	Hex Nut	M6	1
76	TL06109	Flange		1
77	TS1514011	Hex Socket Cap Screw	M6x12	3
78	TL06303	Sign Plate		1
79	TL06714	Adjusting Screw		1
80	ZXA80	Oil Seal	8x1.9	1
81	BB7203	Ball Bearing	17x40x12	1
82	TL06713	Shaft		1
83	TL06715	Adjusting Rod		1
84	ZXH10	Half Circle Key	4x16	1
85	TL06712	Spring Cover		1
86	ZXA86	Spring	YI-5x35x50	1
87	TL06718	Gear	2m28T	1
88	TL06113	Helical Gear	2.5m40T	1
89	BB7006/P6	Ball Bearing	30x55x13	1
90	TS1523031	Set Screw	M6x10	1
91	ZXA25	Thread Tail Taper Pin	6x25	1
92	TL06110	Fork		1
93	ZX06721E	Control Rod		1
94	ZX06116E	Lever Support		1
95	ZXA95E	Cross Head Screw	M6x30	1
96	ZXH5	Steel ball	8	1
97	ZXA97	Spring	YI-1x7x25	1
98	ZXA98	Flat Head Set Screw	M10x16	1

Index No.	Part No.	Description	Size	Qty.
99	ZX06737E	Bracket		1
100	ZX06741E	Plug		1
101	ZX06739E	Gear shaft		1
102	ZXA102E	Hex head screw	M4x8	1
103	ZXA103E	Pin	4x8	1
104	ZXA104	Flat Head Set Screw	M4x8	1
105	TL06301	Sleeve		1
106	TL06710	Gear	2m21T/2m57T	1
107	ZXA107	Pin	6n6x8	1
108	TL06711	Shaft		1
109	TL06108	End Cover		1
110	TS1514011	Hex Socket Cap Screw	M6x12	3
111	TL06723	Control Shaft		1
112	TL06725	Pin		1
113	TL06724	Control Block		1
114	ZXA114	Oil Seal	20x2.4	1
115	ZXA115	Oil Seal	50x3.1	1
116	TL06119	Lever Flange		1
117	TS1514011	Hex Socket Cap Screw	M6x12	3
118	TL06118	Lever Support		1
119	TL06307	Sign Plate		1
120	TL06716	Lever		1
121	ZXB27	Taper Pin	6x60	1
164	ZXA164E	Hex head screw	M6x35	3
165	ZX06738E	Rack		1
167	ZX06740E	Handle		1
168	ZX06736E	Washer		1
169	ZXA169E	Hex head screw	M5x10	1
170	ZX06303E	Label		1
171	ZXA171E	Screw	M3x5	4

Apron Assembly III

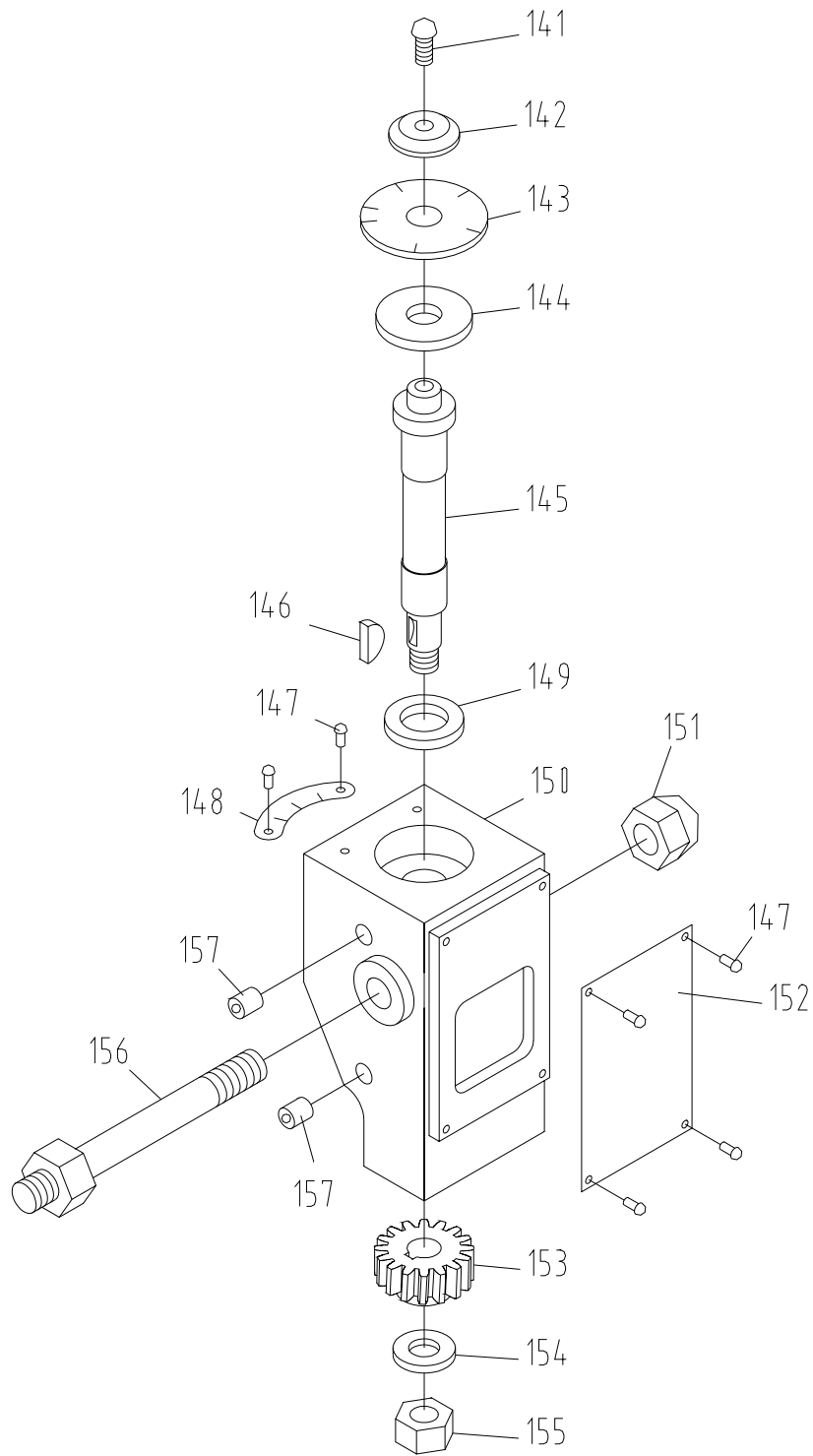

Apron Assembly III

Index No.	Part No.	Description	Size	Qty.
141	ZXA141	Half Round Head Screw	M6x18	1
142	ZX11704	Washer		1
143	ZX11301	Dial		1
144	ZX11105	Adjusting Washer		1
145	ZX11701	Shaft		1
146	ZXH10	Half Circle Key	4x16	1
147	ZXA147	Half Round Head Screw	M3x6	5
148	ZX11303	Positioning Sign Plate		1
149	ZX11703	Adjusting Washer		1
150	ZX11101	Casting		1
151	ZXA151	Acorn Nut	M12	1
152	ZX11304	Thread Chasing Label		1
153	ZX11102E	Helical Gear	2m15T	1
154	TS1550071	Flat Washer	M10	1
155	TS1540072	Hex Nut	M10	1
156	ZX11702	Bolt		1
157	ZXA157	Oil Cup	8	2

Carriage Assembly

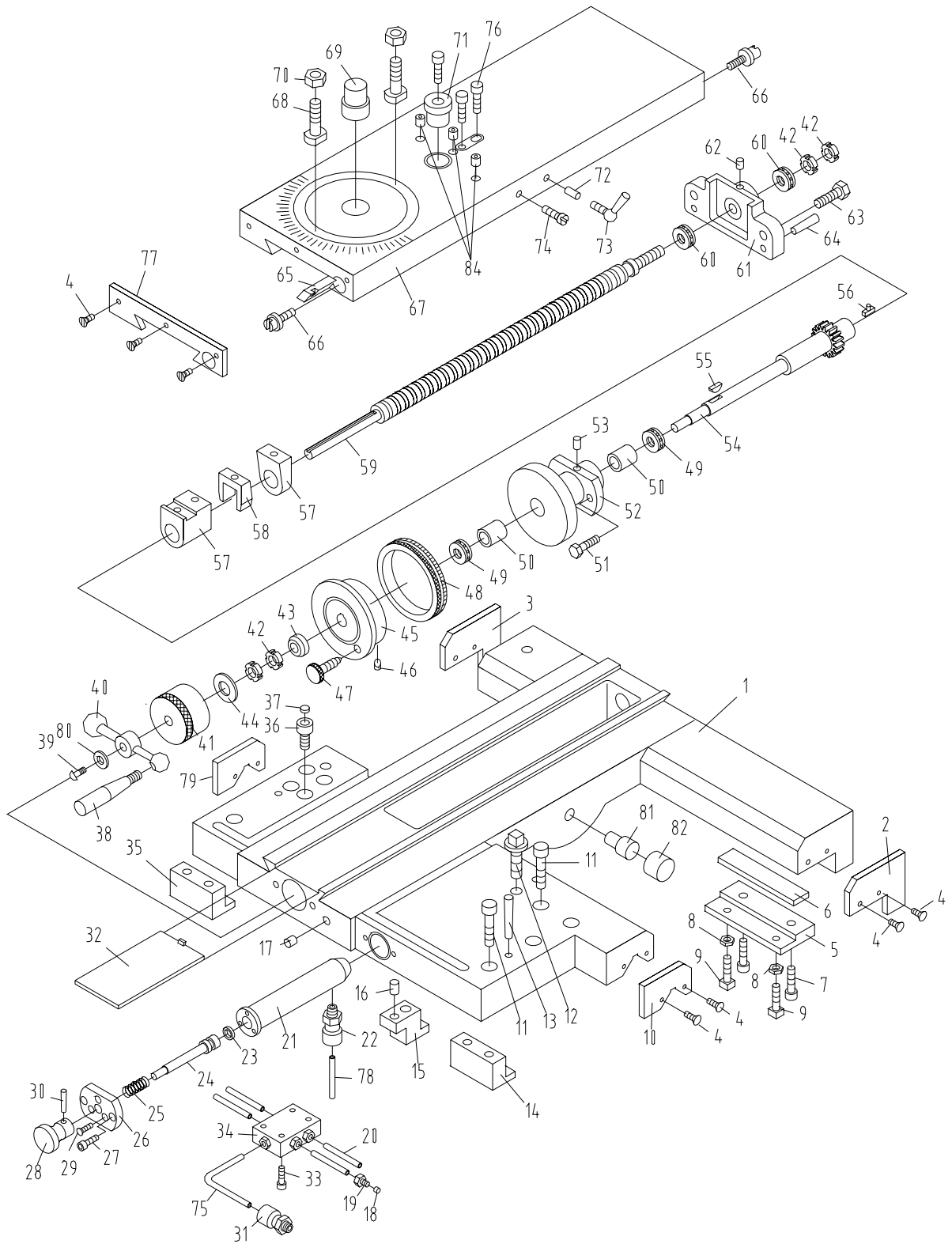

Carriage Assembly

Index No.	Part No.	Description	Size	Qty.
1	ZXK04101A	Saddle Casting		1
2	ZX04505	Wipe Plate (serial # 9100690 and lower)		1
	ZX04505J	Wipe Plate (serial # 10040691 and higher)		1
3	ZX04504	Wipe Plate (serial # 9100690 and lower)		1
	ZX04504J	Wipe Plate (serial # 10040691 and higher)		1
4	ZXH211	Countersunk Head Screw (serial # 10040690 and lower)	M5x16	11
	ZXC04	Half Round Head Screw (serial # 10040691 and higher)	M5x16	11
5	ZX04724	Clamping Block		2
6	ZX04113	Lining Plate		2
7	TS1516031	Hex Socket Cap Screw	M10x30	4
8	TS1540061	Hex Nut	M8	4
9	ZXCA09	Square Set Screw	M8x20	4
10	ZX04506	Wipe Plate (serial # 9100690 and lower)		1
	ZX04506J	Wipe Plate (serial # 10040691 and higher)		1
11	TS1505071	Hex Socket Cap Screw	M10x45	8
12	ZXCA12	Square Cap Bolt	M12x60	1
13	ZXCA13	Taper Pin	8x60	2
14	ZX04729	Clamping Block		1
15	ZX04730	Locking Plate		1
16	ZXCA16	Pin	4n6x12	1
17	ZX04772	Blocking Piece		1
18	ZXCA18	Fitting Joint Seal	A4	8
19	ZXCA19	Hollowed Bolt	A4	8
20	ZXCA20	Copper Tube		4
21	ZX04782	Manual Oil Pump Casting		1
22	ZX04781A	In Valve		1
23	ZXCA23	Oil Ring	15x2.4	1
24	ZX04784	Piston		1
25	ZXCA25	Spring	1.2x14x65	1
26	ZX04785	Oil Pump Cover		1
27	TS1513031	Hex Socket Cap Screw	M5x16	2
28	ZX04783	Lever		1
29	ZXCA29	Countersunk Head Screw	M4x16	3
30	ZXA130	Taper Pin	4x20	1
31	ZX04781B	Out Valve		1
32	ZX04716	Chip Guard		1
33	ZXCA33	Slotted Cheese Head Screw	M5x20	4
34	ZX04780	Oil Distributor		1
35	ZX04740	Clamping Block		1
36	ZX04750	Oil Cap		1
37	ZX04301	Oil Indicator Cap		1
38	ZX04721	Lever		1
39	ZXCA39	Cross Head Screw	M5x16	1
40	ZX04720	Handle		1
41	ZX04769	Sleeve		1
42	ZXCA42	Round Nut	M12x1.25	4
43	ZX04719	Lining		1
44	ZX04770	Disc Spring		1
45	ZX04108	Flat Pan		1
46	ZX04790	Pushing Rod		1
47	ZX04789	Screw		1
48	ZX04717	Dial		1
49	BB51102	Thrust Bearing	15x28x9	2

50	ZX04111	Sleeve		2
51	TS1490041	Hex Cap Bolt	M8x25	2
Index	Part			
No.	No.	Description	Size	Qty.
52	ZX04109	Screw Support		1
53	ZXCA53	Oil Cup	8	1
54	ZX04707-1	Gear Sliding Sleeve	2m16T	1
55	ZXH10	Half Circle Key	4x16	1
56	ZX04751	Flat Key		1
57	ZX04302	Nut Assembly		1
58	ZX04748	Wedge		1
59	ZX04707-2	Lead Screw		1
60	BB51101/P6	Thrust Bearing	12x26x9	2
61	ZX04116	Bracket		1
62	ZXCA62	Oil Cup	6	1
63	TS1491041	Cap Screw	M10x30	2
64	ZXCA64	Taper Pin	8x30	2
65	ZX04731	Cross Slide Gib		1
66	ZX04725C	Screw		2
67	ZX04102A	Cross Slide		1
68	ZX04714	Screw (for 18" models, T-Slot)		2
	ZX04714C	Screw (for 16" models, T-Slot)		2
69	ZX04732	Pin		1
70	TS1540081	Hex Nut	M12	2
71	ZX04709	Sleeve		1
72	ZX04304	Pressing Pin	1	1
73	ZX04746	Screw		1
74	ZX04786	Set Screw		1
75	ZXCA75	Long Copper Tube		1
76	ZXC76	Socket Head Cap Screw	M8x22	3
77	ZX04502	Wipe Plate (serial # 9100690 and lower)		1
	ZX04502J	Wipe Plate (serial # 9100691 and higher)		1
78	ZXCA78	Copper Tube		6
79	ZX04503	Wipe Plate (serial # 9100690 and lower)		1
	ZX04503J	Wipe Plate (serial # 9100691 and higher)		1
80	ZX04771	Lining		1
81	ZX04788	Stop Pin		1
82	ZX04507	Stop Pin Cap		1
	ZXCSNA	Crossfeed Screw & Nut Assy. (includes # 57- 59. for 16/18")		
	ZXCDA	Crossfeed Dial Assy. (includes # 41-50, 51-56. for 16/18")		
84	ZXCA84	Oil Cup	10	3

Carriage Stop Assembly

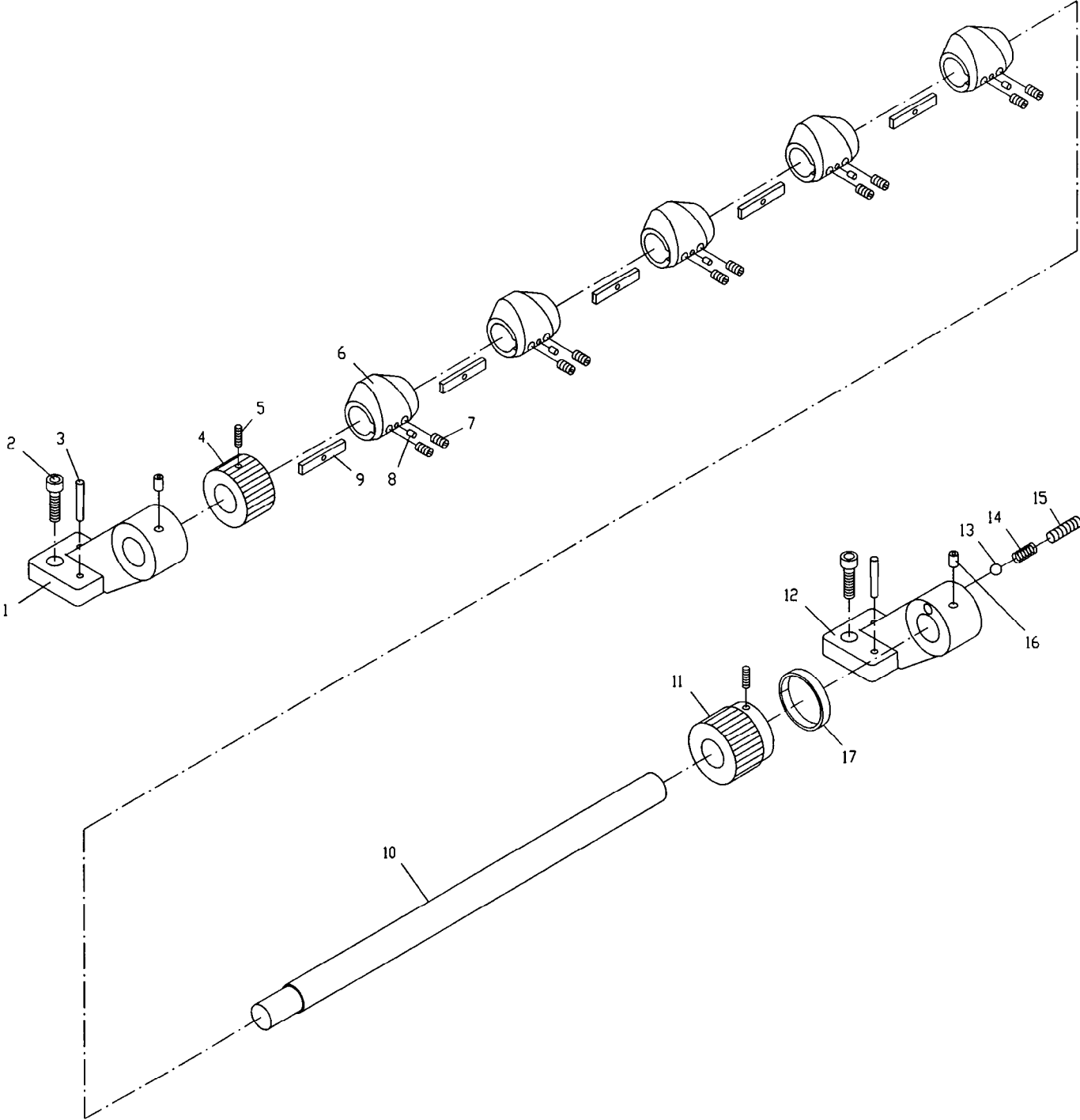

Carriage Stop Assembly

Index No.	Part No.	Description	Size	Qty.
1	ZX26101	Left Support		1
2	TS1504041	Hex Socket Cap Screw	M8x20	4
3	ZXC34	Taper Pin	6x30	4
4	ZX26704	Control Ring		1
5	TS1523031	Set Screw	M6x10	2
6	ZX26702	Eccentric Travel Setting Ring		5
7	ZXH66	Flat End Set Screw	M6x10	10
8	ZXCS08	Pin	4n6x10	5
9	ZX26703	Locking Key		5
10	ZX26701A	Travel Setting Rod (for 1640/1840ZX)		1
	ZX26701B	Travel Setting Rod (for 1660/1860ZX)		1
	ZX26701C	Travel Setting Rod (for 1880ZX)		1
11	ZX26705	Control Ring		1
12	ZX26104	Right Support		1
13	ZXH5	Steel Ball	8	1
14	ZXCS14	Compression Spring	2x8x25	1
15	ZXCS15	Flat Head Set Screw	M10x12	1
16	ZXCS16	Oil Cup	8	2
17	ZX26301	Dial		1

Four Way Tool Post

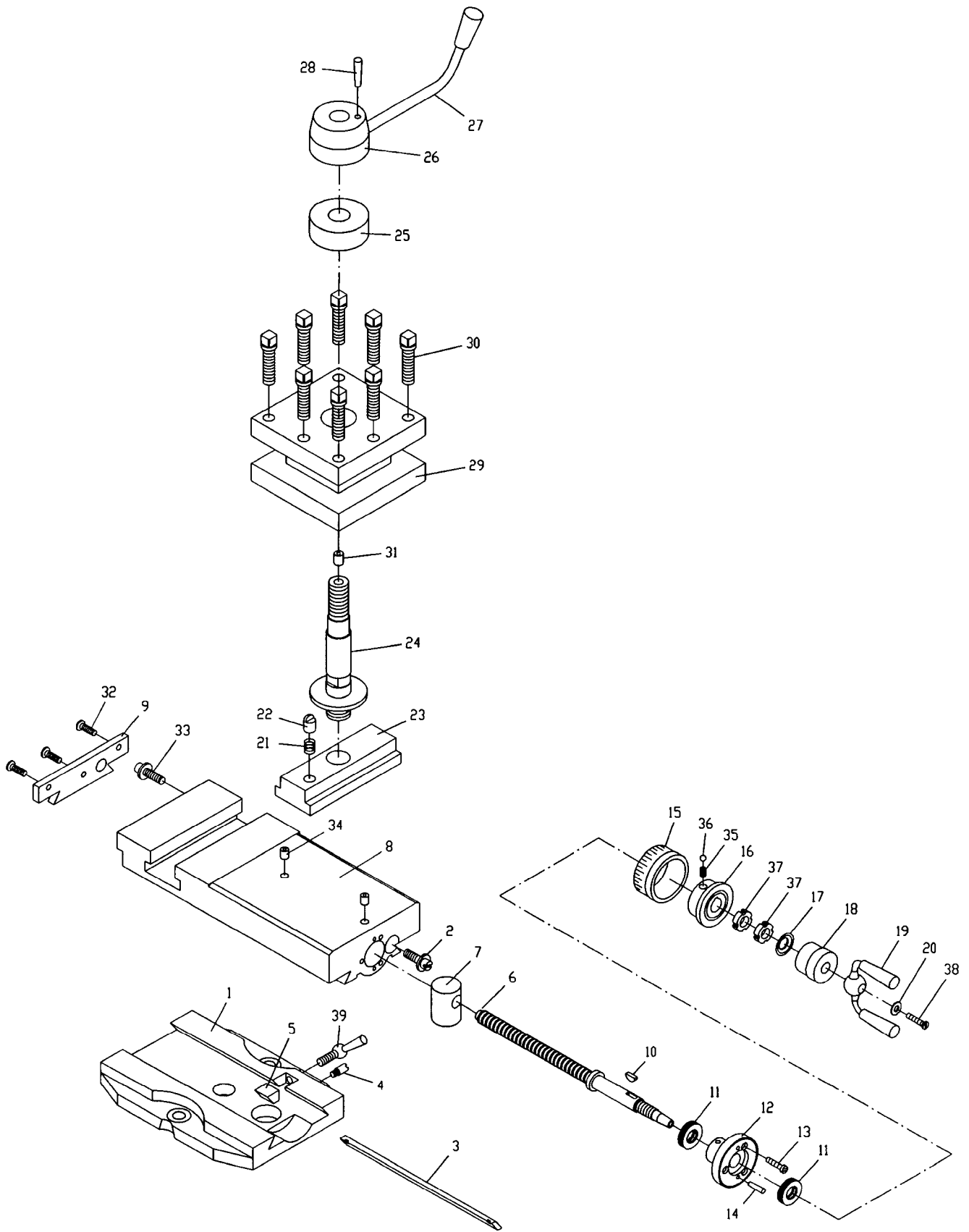

Four Way Tool Post

Index No.	Part No.	Description	Size	Qty.
1	ZX04103B	Revolving Plate (for 16" models)		1
	ZX04103C	Revolving Plate (for 18" models)		1
2	ZX04725	Screw		1
3	ZX04710	Gib		1
4	ZX04786	Screw		1
5	ZX04303	Pressing Block		1
6	ZX04706	Lead Screw		1
7	ZX04106A	Nut		1
8	ZX04107B	Top Slide		1
9	ZX04501	Wipe Plate		1
10	ZXF10	Half Circle Key	3x13	1
11	BB51102	Thrust Bearing	15x28x9	2
12	ZX04115	Sleeve		1
13	ZXF13	Slotted Cheese Head Screw	M5x12	3
14	ZXF14	Taper Pin	3x18	2
15	ZX04727	Dial		1
16	ZX04114	Sleeve		1
17	ZX04768	Disc Spring		1
18	ZX04767	Sleeve		1
19	ZX04726	Handle		1
20	ZX04771	Lining		1
21	ZX04763	Spring	0.8x6x25	1
22	ZX04787	Positioning Block		1
23	ZX04752A	T-Slot Nut		1
24	ZX04754	Shaft		1
25	ZX04759	Adjusting Lining Sheet		1
26	ZX04110	Lever Support		1
27	ZX04753	Handle		1
28	ZXQ66	Taper Pin	5x35	1
29	ZX04713B	Tool post		1
30	ZXF30A	Clamping Screw	M12x45	8
31	ZXF31	Oil Cup	8	1
32	ZXH211	Countersunk Head Screw	M5x16	3
33	ZX04725C	Screw		1
34	ZXF34	Oil Cup	8	2
35	ZXF35	Spring	0.7x5x9	2
36	ZXF36	Steel Ball	6	2
37	ZXF37	Round Nut	M12x1.25	2
38	ZXCA39	Cross Head Screw	M5x16	1
39	ZX04746K	Screw Wrench		1
	ZXTA16/18	Toolholder Assy. (includes # 29 & 30)		
	ZXCPA16	Compound Assy. 16" (includes # 1-20,32-39)		
	ZXCPA18	Compound Assy. 18" (includes # 1-20,32-39)		

Tailstock Assembly I

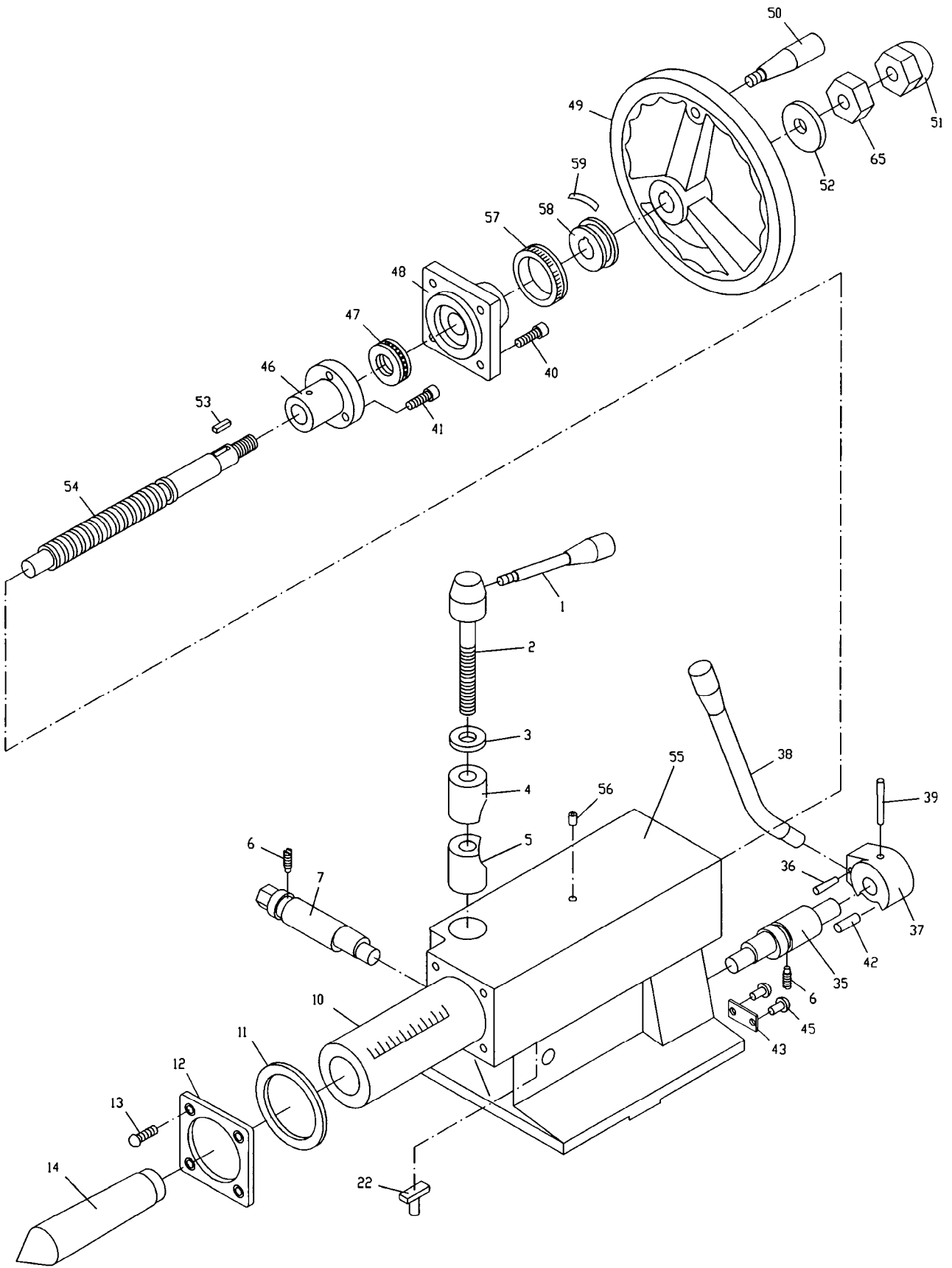

Tailstock Assembly I

Index No.	Part No.	Description	Size	Qty.
1	ZX03711	Handle		1
2	ZX03717	Lever Support		1
3	ZX03718	Washer		1
4	ZX03719	Clamping Block		1
5	ZX03720	Clamping Block		1
6	ZXT06	Cylindrical End Set Screw	M8x14	2
7	ZX03712	Eccentric Shaft		1
10	ZX03701A	Center Sleeve (for 18" models)		1
	ZX03701B	Center Sleeve (for 16" models)		1
11	ZXT11	Ring Seal	75x2.65	1
12	ZX03703	Front Cover		1
13	ZXT13	Cross Recessed Countersunk Head Screw	M5x10	4
14	ZXT14A	Center Morse (for 18" models)	No.5	1
	ZXT14B	Center Morse (for 16" models)	No.4	1
22	ZX03702	Positioning Block		1
35	ZX03714	Eccentric Shaft		1
36	ZXT36	Taper Pin	6x32	1
37	ZX03104	Lever Sleeve		1
38	ZX03709	Lock handle		1
39	ZXA28	Taper Pin	6x55	1
40	TS1504041	Hex Socket Cap Screw	M8x20	4
41	TS1515031	Hex Socket Cap Screw	M8x22	3
42	ZXT42	Pin	10n6x22	1
43	ZX03302	Sign Plate		1
45	ZXT45	Nail	3x8	4
46	ZX03105E	Nut	5mm	1
47	BB51205	Thrust Ball Bearing	25x47x15	1
48	ZX03104	Back Cover		1
49	ZX03103	Hand Wheel		1
50	ZX03707	Lever		1
51	ZXT51	Acorn Nut	M16	1
52	TS2360161	Flat Washer	B16	1
53	ZXT53	Key	6x40	1
54	ZX03710AE	Lead Screw (for 18" models)	5mm	1
	ZX03710BE	Lead Screw (for 16" models)	5mm	1
55	ZX03101A	Tailstock Casting (for 18" models)		1
	ZX03101B	Tailstock Casting (for 16" models)		1
56	ZXT56	Oil Cup	8	1
57	ZX03708	Dial		1
58	ZX03706	Sleeve		1
59	ZX03711C	Spring Leaf		1
65	TS2310162	Nut	M16	1

Tailstock Assembly II

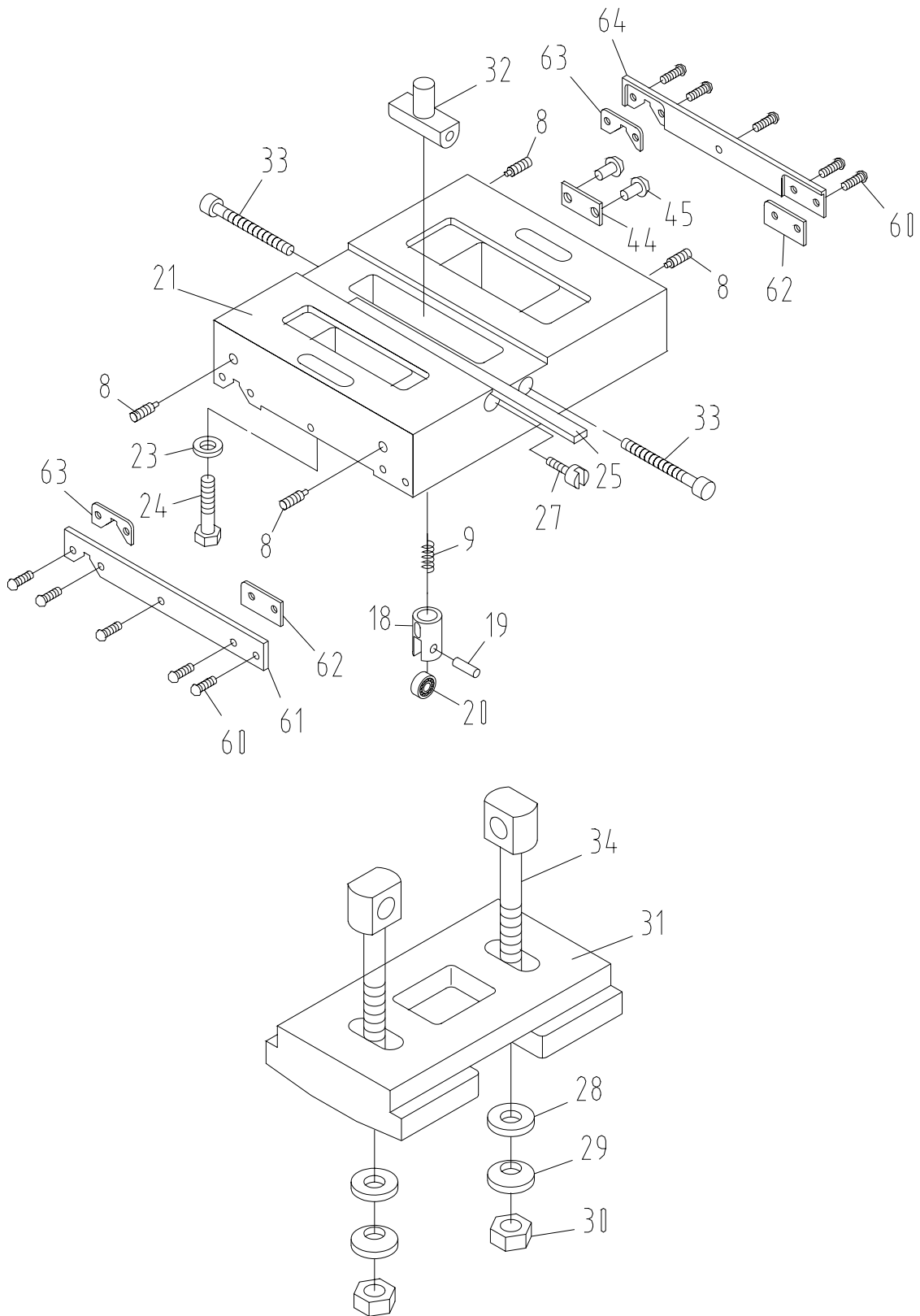

Tailstock Assembly II

Index No.	Part No.	Description	Size	Qty.
8	ZXT08	Flat End Set Screw	M6x18	4
9	ZXT09E	Spring		1
18	ZX03714	Bearing Support		4
19	ZX03715	Small Axle		4
20	ZXT20	Ball Bearing	7x19x6	4
21	ZX03102A	Sliding Base (for 18" models)		1
	ZX03102B	Sliding Base (for 16" models)		1
23	TS1550071	Flat Washer	M10	2
24	TS1491151	Hex Cap Bolt (for 18" models)	M10x90	2
	TS1491121	Hex Cap Bolt (for 16" models)	M10x70	2
25	ZX03704	Gib		1
27	ZX03718C	Adjusting Screw		2
28	ZXT28	Taper Washer	16	2
29	ZXT29	Spherical Washer	16	2
30	TS2310162	Hex Nut	M16	2
31	ZX03106	Clamping Bracket		1
32	ZX03105C	Nut		1
33	ZXT33	Hex Socket Cap Screw	M8x85	2
34	ZX03705A	Pulling Rod (for 18" models)		2
	ZX03705B	Pulling Rod (for 16" models)		2
44	ZX03303	Sign Plate		1
45	ZXT45	Nail	3x8	4
60	ZXT60	Half Round Head Screw	M5 x12	10
61	ZX03721	Plate		1
62	ZX03502	Wipe Plate		2
63	ZX03503	Wipe Plate		2
64	ZX03716	Plate		1
	ZXTSA16	Tailstock Assy. 16" (includes # 1-13,15-65)		
	ZXTSA18	Tailstock Assy. 18" (includes # 1-13,15-65)		

Steady Rest Assembly

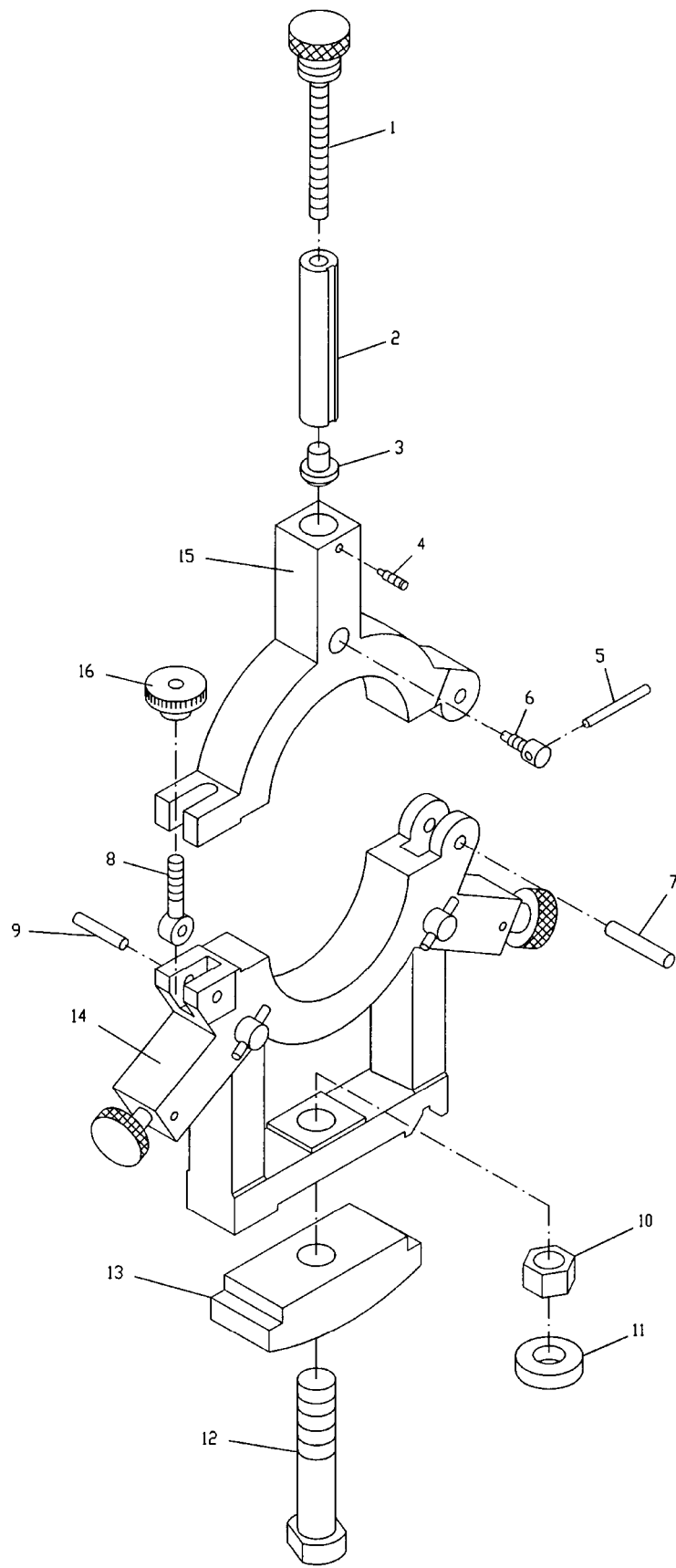

Steady Rest Assembly

Index No.	Part No.	Description	Size	Qty.
1	ZX10702B	Screw (for 16" models)		3
	ZX10702C	Screw (for 18" models)		3
2	ZX10705D	Sliding Sleeve		3
3	ZX10301D	Pushing Block		3
4	ZXSR04	Slotted Set Screw	M6x20	3
5	ZX10705	Lever		3
6	ZX10706	Locking Screw		3
7	ZXC36	Pin	10n6x40	1
8	ZX10701E	Hinge Screw(for 16" models)		1
	ZX10701F	Hinge Screw(for 18" models)		1
9	ZXSR9	Pin	8n6x40	1
10	ZXSR10	Hex Nut	M20	1
11	ZXSR11	Flat Washer	20	1
12	ZX10708	Tightening Screw		1
13	ZX10103D	Clamping Plate		1
14	ZX10101E	Lower Part of Steady Rest (for 16" models)		1
	ZX10101F	Lower Part of Steady Rest (for 18" models)		1
15	ZX10102E	Upper Part of Steady Rest (for 16" models)		1
	ZX10102F	Upper Part of Steady Rest (for 18" models)		1
16	ZXSR16	Round Nut	M10	1
	ZXSRA16	Steady Rest Assy.16" (includes # 1-16)		1
	ZXSRA18	Steady Rest Assy.18" (includes # 1-16)		1

Follow Rest Assembly

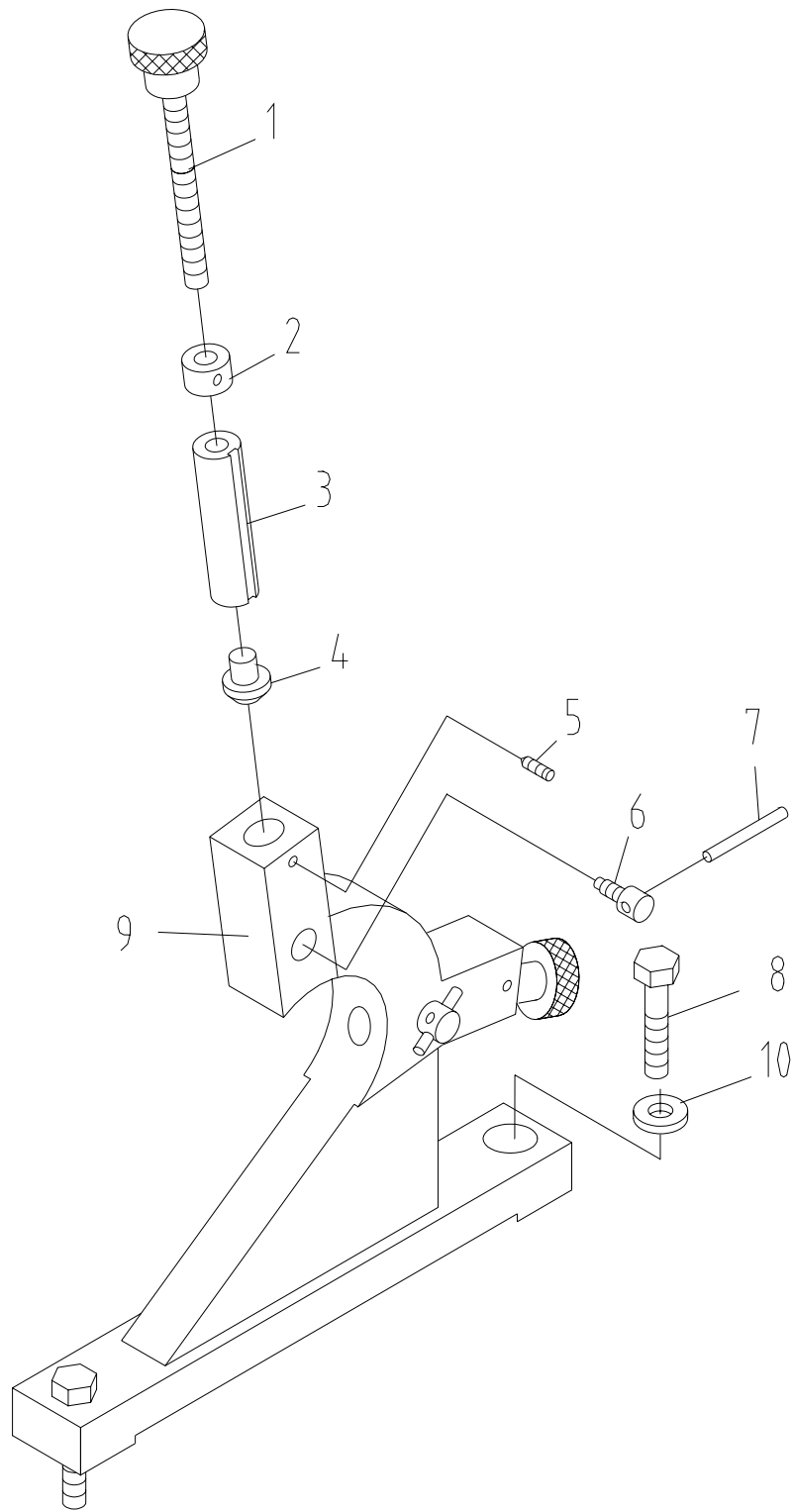

Follow Rest Assembly

Index No.	Part No.	Description	Size	Qty.
1	ZX10710	Screw		2
2	ZX10704	Nut		2
3	ZX10707	Sliding Sleeve		2
4	ZX10301	Supporting Piece		2
5	ZXFR05	Slotted Set Screw	M6x10	2
6	ZX10705	Locking Screw		2
7	ZX10706	Handle		2
8	ZXFR08	Hex Cap Bolt	M12x55	2
9	ZX10102B	Follow Rest Casting (for 16" models)		1
	ZX10102C	Follow Rest Casting (for 18" models)		1
	ZXFRA16	Follow Rest Assy. 16" (includes # 1-7,9)		
	ZXFRA18	Follow Rest Assy. 18" (includes # 1-7,9)		
10	GB97.2	Flat Washer	12	2

Coolant & Work Light Assembly

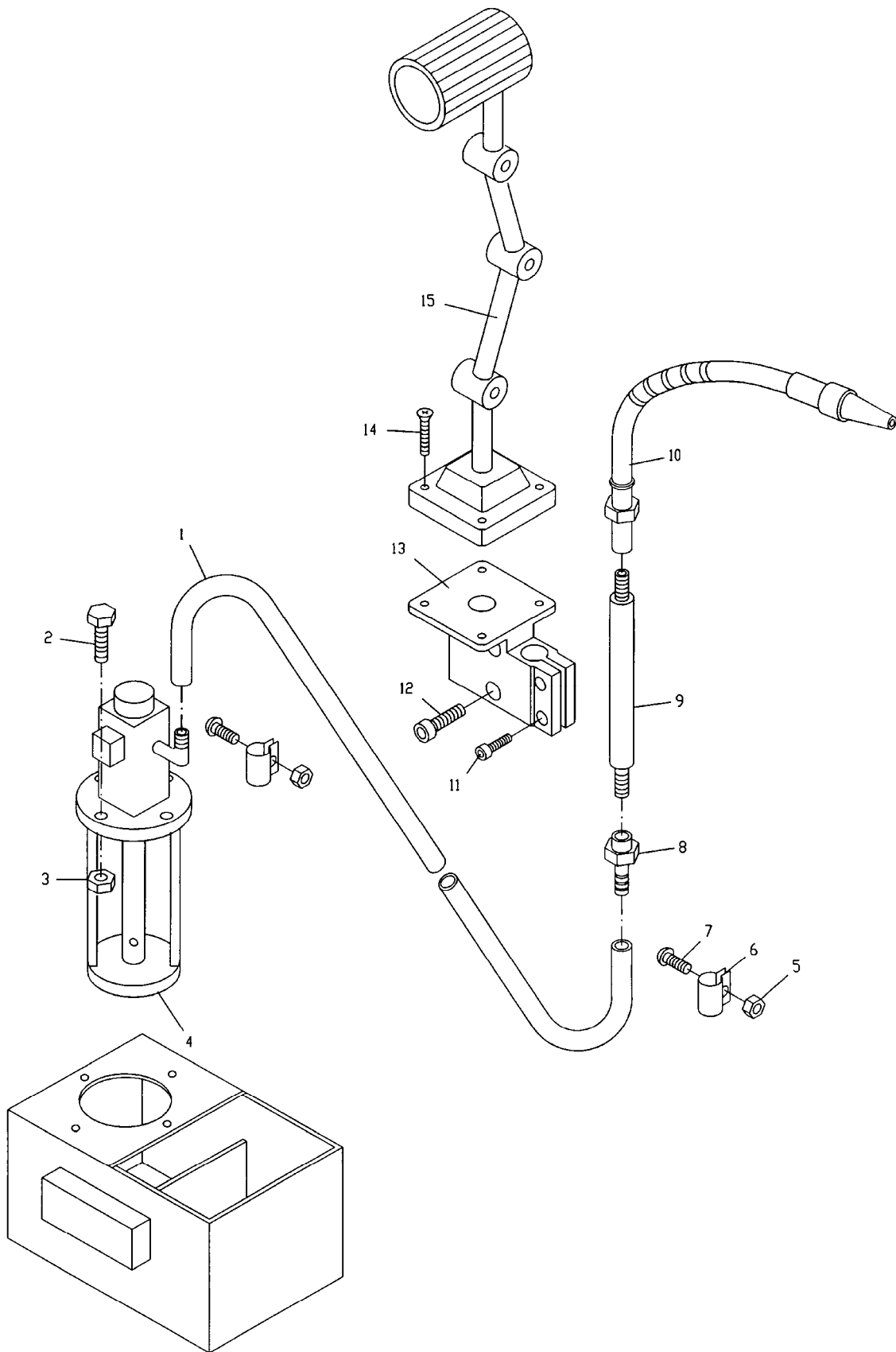

Coolant & Work Light Assembly

Index No.	Part No.	Description	Size	Qty.
1	RT001A	Rubber Tube (for 1640/1840ZX)	ID 1/2"x1280mm	1
	RT001B	Rubber Tube (for 1660/1860ZX)	ID 1/2"x1780mm	1
	RT001C	Rubber Tube (for 1880ZX)	ID 1/2"x2280mm	1
2	ZXCW02	Hex Cap Bolt	M5x25	4
3	ZXCW03	Hex Nut	5	4
4	ZXCW04E	Coolant Pump		1
5	ZXCW05	Hex Nut	M6	2
6	ZX01727	Clip For Rubber Tube		2
7	ZXCW07	Half Round Head Screw	M6x16	2
8	ZX01728	Fitting		1
9	ZX01729	Flow Pipe		1
10	ZXCW10	Coolant Device		1
	ZXCW10-1	Coolant Tap	G3/8"	1
11	TS1514021	Hex Socket Cap Screw	M6x16	2
12	TS1515051	Hex Socket Cap Screw	M8x40	2
13	ZXCW13	Lamp Support		1
14	ZXS04	Cross Head Screw	M6x14	4
15	ZXCW 15	Lamp Frame		1
	ZXCW16	Bulb	50W, AC24V	1
	ZXLA	Light Assy (includes # 13-15)		

Micro Carriage Stop

Index No.	Part No.	Description	Size	Qty.
1	ZX09709	Dial		1
2	ZXMS2	Pin	B4x8	1
3	ZX09708	Axle		1
4	ZX09105	Stop		1
5	ZX03302	Sign Plate		1
6	ZXMS6	Nail	3x8	2
7	ZXMS7	Hex Socket Set Screw	M6x12	1
8	ZX09106	Clamping Plate		1
9	ZXMS9	Hex Socket Cap Screw	M8x20	2

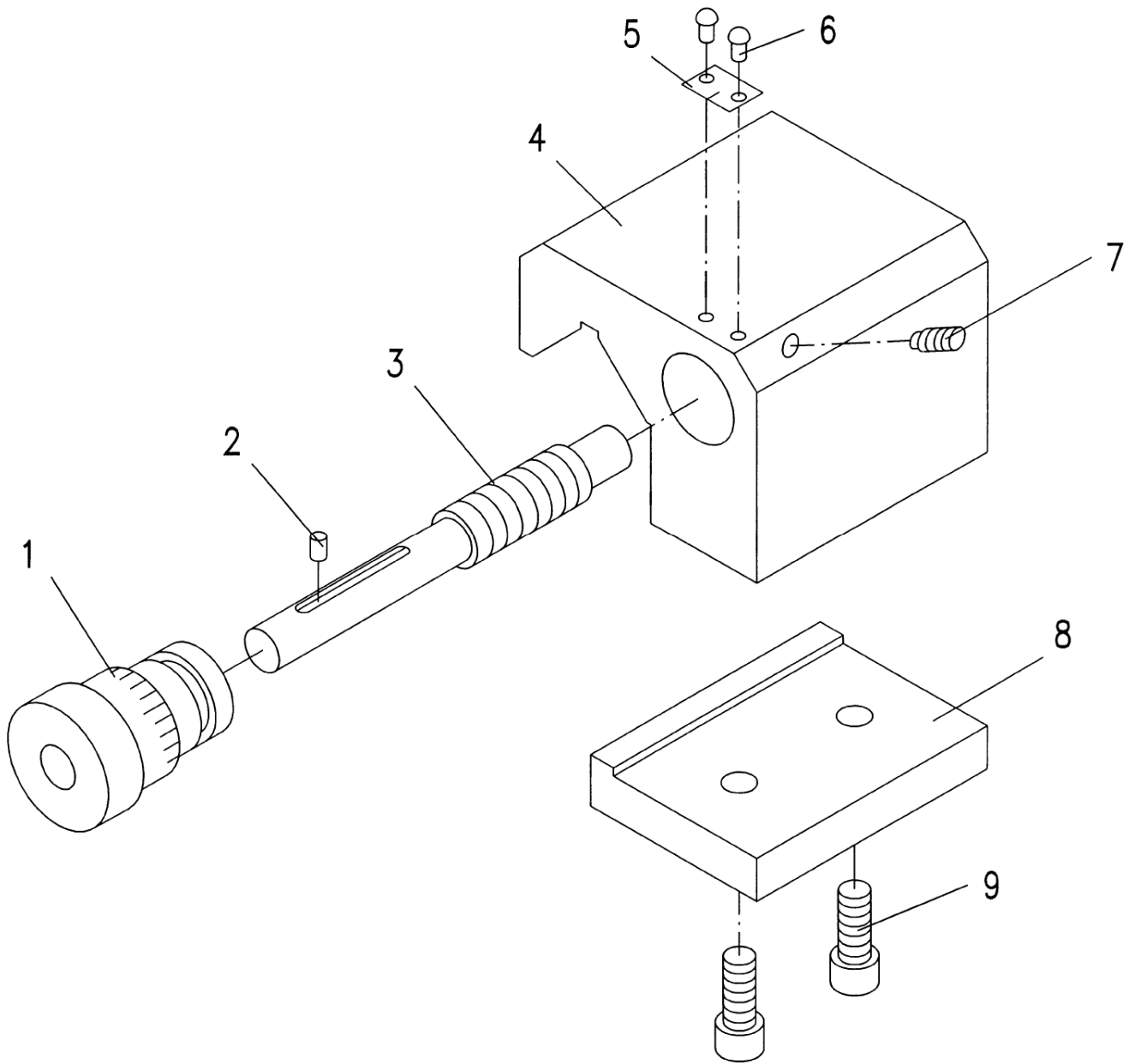

Other Parts

Index No.	Part No.	Description	Size	Qty.
1A	ZXOP-1A	3-Jaw Chuck (mounted on lathe)	250, D1-8	1
1B	ZXOP-1B	Chuck Wrench		1
2A	ZXOP-2A	4-Jaw Chuck	300, D1-8	1
2B	ZXOP-2B	Chuck Wrench		1
3	ZXOP-03	300 mm Face Plate (for 16" models)		1
	ZXOP-03N	400 mm Face Plate (for 18" model only)		1
4	ZXOP-04	Tool Tightening Wrench		1
5	ZXOP-05	Cam Tightening Wrench		1
6	ZXOP-06	Center		1
7	ZXOP-07	MT-4 Live Center (for 16" models)		1
	ZXOP-07N	MT-5 Live Center (for 18" model only)		1
8	ZXOP-08	Morse Reduction Sleeve		1
9	ZXOP-09	Oil Gun		1
10	ZXOP-10	Touchup Paint Can		1
11	ZXOP-11	Gap Bridge Pin Driver		1
12	ZXOP-12	Hex Wrench	2,2.5,4,5,6,8,10	7
13	ZXOP-13	Double End		1
14	ZXOP-14	Flat Blade Screw Driver		1
15	ZXOP-15	Cross Point Screw Driver		1
16	ZXOP-16	Adjustable Wrench		1
17	ZXOP-17	Round Nut Wrench		1
18	ZXOP-18	Shear Pin		2
19	ZXOP-19	Fuse	2A	3
20	ZXOP-20	Fuse	3A	2
21	ZXOP-21	Indicate Bulb	110V or 24V	1
22	ZXOP-22	Taper Piece		1
23	ZXOP-23	Gear	3.5m35T (16")	1
	ZXOP-23	Gear	4m35T (18")	1
24	ZXOP-24	Leveling Pads		6

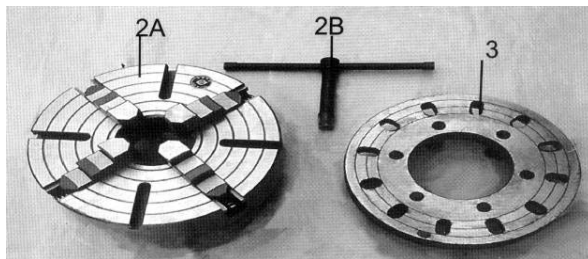

24 11 1B 7 6 5 10

Electric Cabinet

Index No.	Part No.	Description	Size	Qty.
1	ZXSB1E	Jog Button	LAY12-10	1
2	ZXSA2E	Coolant Control Button	LAY12-11X/2	1
3	ZXSB2E	Emergency Stop	LAY12-01ZS/1	1
4	ZXHLE	Power Indicator Light	LAY12-AD/110V	1
5	SQ2SQ3E	Stroke Switch	LXW5-11D1	2
6	ZXQF	Master Switch (40A)	DZ15-40	1
7	ZXFU1	Fuse (2A)	RT18-32	1
8	ZXFU2	Fuse (3A)	RT18-32	1
9	ZXFU3	Fuse (3A)	RT18-32	1
10	ZXFU5	Fuse (3A)	RT18-32	1
	ZXFB	Fuse Block		1
11	ZXQE	Temperature Relay	JW6	1
12	ZXKM2E	A.C. Contactor	3TB41	1
13	ZXKAE	A.C. Contactor	3TB80	1
14	ZXKM3E	A.C. Contactor	3TB43	1
15	ZXKM4E	A.C. Contactor	3TB43	1
16	ZXXBE	Copper Plate (for grounding)		1
17	ZXXT1E	Wiring Board	JTL-25	1
18	ZXXT2E	Wiring Board	JF25	1
19	ZXTCE	Control Transformer	JBK5-100TH	1
20	ZXSQ1E	Stroke Switch	LXW5-11N1	1
21	SQ4E	Stroke Switch	LXW5-11Q1	1
22	SQ5E	Stroke Switch	QKS8	1

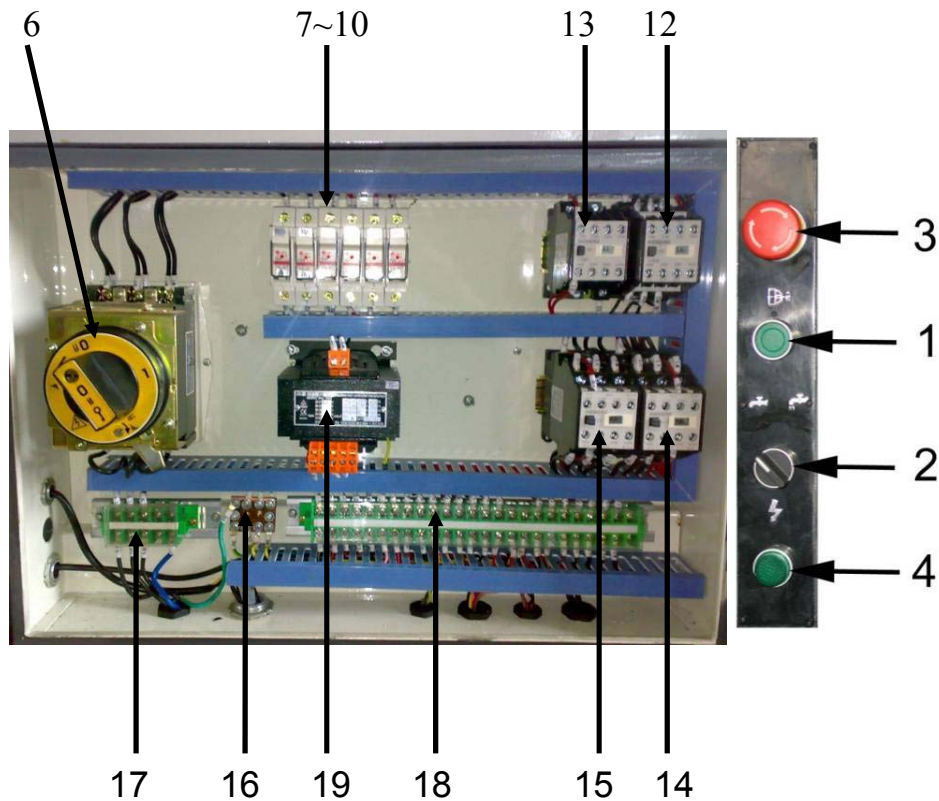

Wiring Diagram

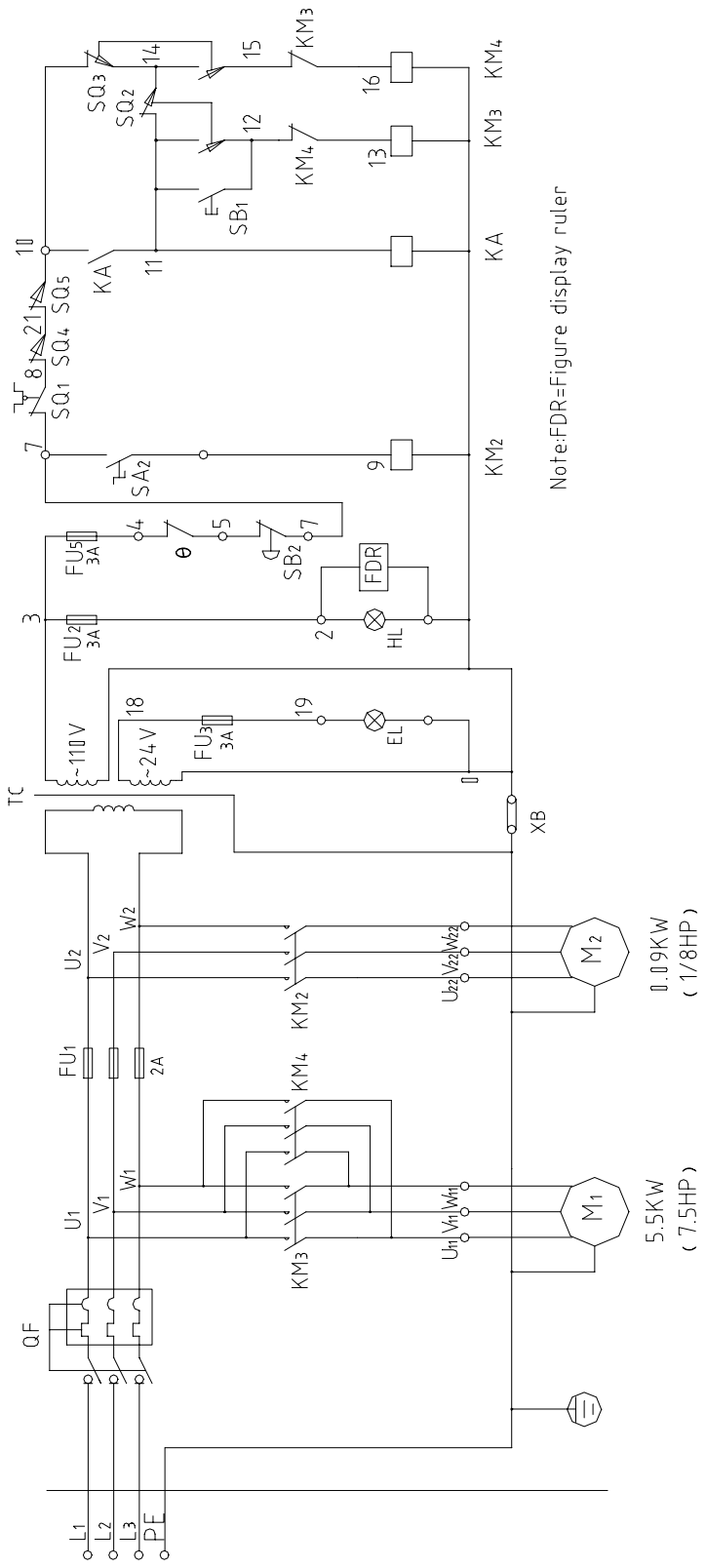

Note: FDR=Figure display ruler

Protecting guards for three rods

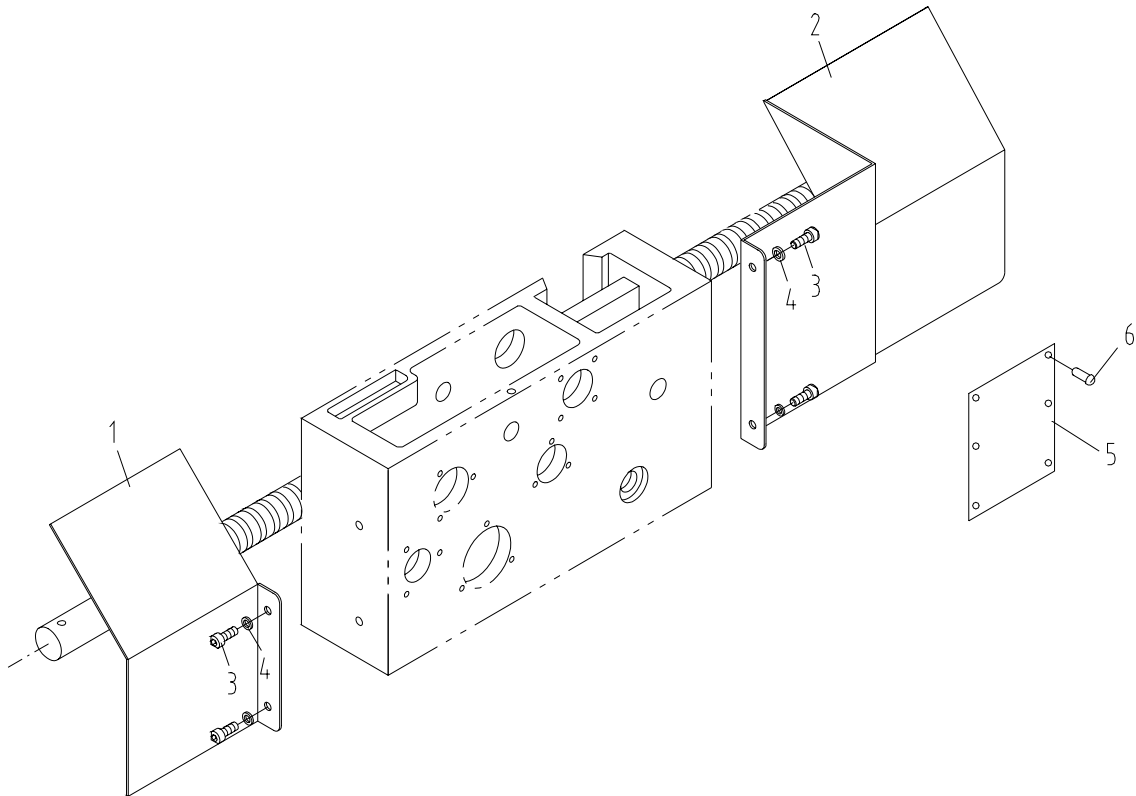

Index No.	Part No.	Description	Size	Qty.
1	ZX20701E	Splash Guard		1
2	ZX20702E	Splash Guard		1
3	ZXP03E	Hex Socket Cap Screw	M6x8	4
4	ZXP04E	Washer	6	4
5	ZX11304E	Thread Chasing Label		1
6	ZXP06E	Half Round Head Screw	M3x6	6

(Note: This device is optional)

Safety guard cover

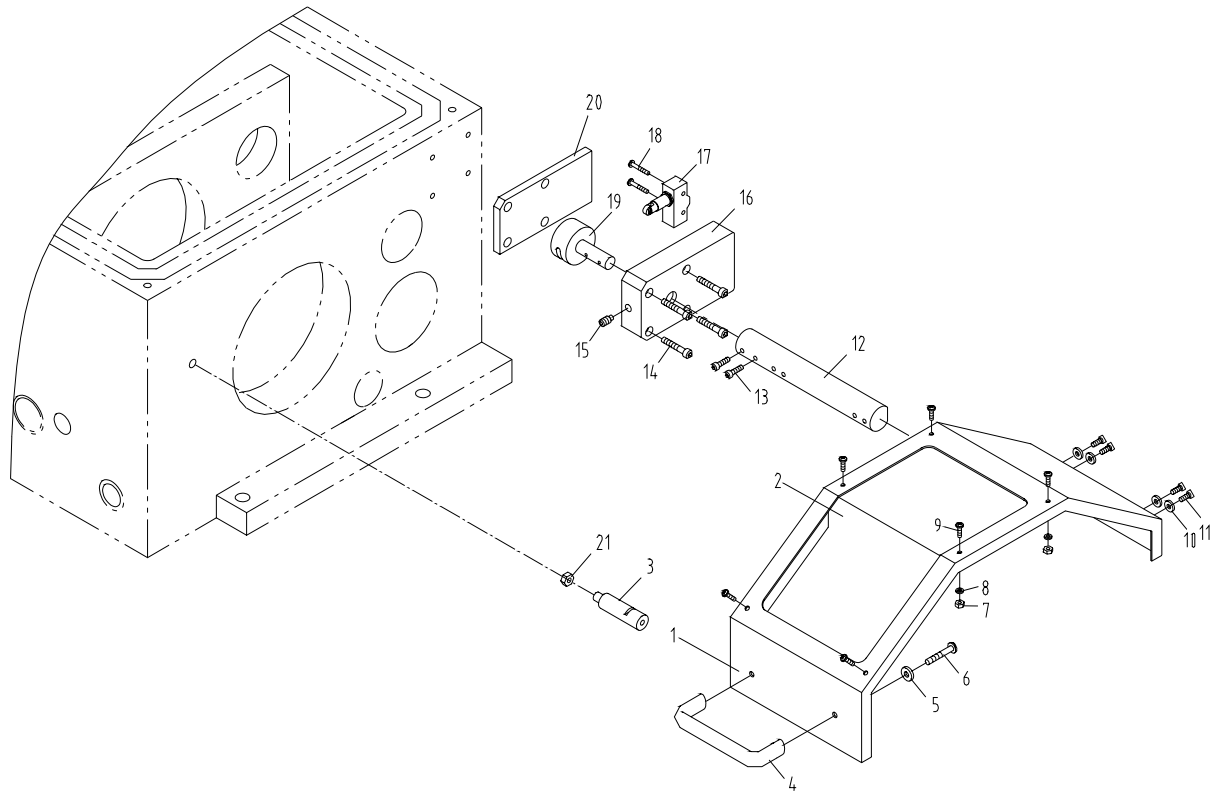

Index No.	Part No.	Description	Size	Qty.
1	ZX19701E	Protection guard		1
2	ZX19501E	Protection guard visual glass		1
3	ZX19704E	Fixing rod		1
4	ZXS04E	Handle	Z96-6	1
5	ZXS05E	Plain washers	6	2
6	ZXS06E	Cross recessed pan head screws	M6x12	2
7	ZXS07E	Hexagon thin nuts	M4	6
8	ZXS08E	Plain washers	4	6
9	ZXS09E	Cross recessed pan head screws	M4x12	6
10	ZXS10E	Plain washers	5	4
11	ZXS11E	Hexagon socket cap head screws	M5x16	4
12	ZX19703E	Rest bar		1
13	ZXS13E	Slotted set screws	M8x10	2
14	ZXS14E	Hexagon socket cap head screws	M6x35	4
15	ZXS15E	Hexagon socket set screws	M8x16	1
16	GH1440A19101E	Switch box		1
17	ZXS17E	Stroke switch	LXW5-11Q1	1
18	ZXS18E	Slotted pan head screws	M4x25	2
19	ZX19702E	Shaft		1
20	ZX19502E	Washer		1
21	ZXS21E	Nut	M8	1

(Note: This device is optional)

Toolpost Protection Device

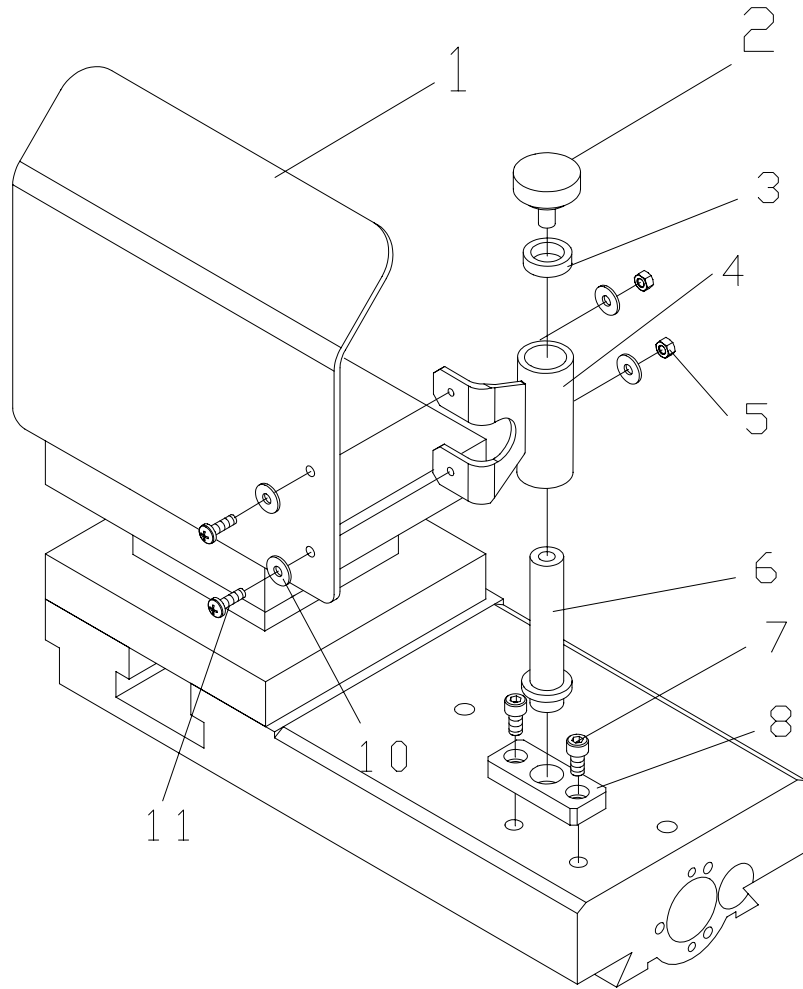

Index No.	Part No.	Description	Size	Qty.
1	GH1640ZX20501	Shield		1
2	GH1640ZX20701	Clamping Screw		1
3	GH1640ZX20703	Washer		1
4	GH1640ZX20704	Sleeve		1
5	ZXTD05	Nut	M6	2
6	GH1640ZX20705-1	Bracket		1
7	ZXTD07	Hex Socket Cap Screw	M8x16	2
8	GH1640ZX20705-2	Bracket		1
10	ZXTD10	Washer	6	4
11	ZXTD11	Cross Recessed Pan Head Screw	M6x20	2

(Note: This device is optional)

Lead Screw Protection Device

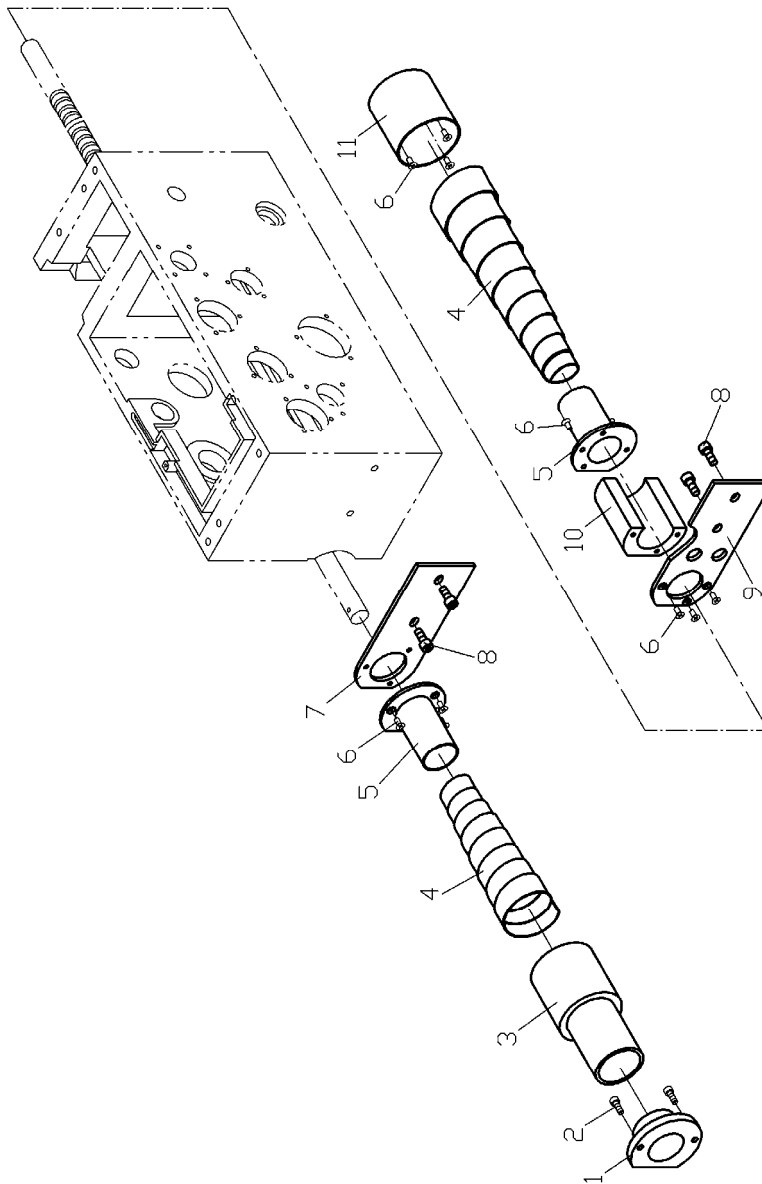

Index No.	Part No.	Description	Size	Qty.
1	1440R07101	Cover		1
2	ZXLD02	Cross Recessed Head Screw	M6x12	2
3	1440R07701A	Left Flange		1
4	LGB451000-100	Telescoping Sheet Cover(1000 Size)		2
	LGB451500-120	Telescoping Sheet Cover(1500 Size)		2
	LGB452000-140	Telescoping Sheet Cover(2000 Size)		2
5	1440R07702A	Flange		1
6	ZXLD06	Cross Recessed Head Screw	M5x12	10
7	1440R07703A	Left Bracket		1
8	ZXLD08	Hex Socket Cap Screw	M8x20	4
9	1440R07704A	Right Bracket		1
10	1440R07706A	Sleeve		1
11	1440R07705A	Right Flange		1

(Note: This device is optional)

Flexible Stainless Wire Woven Tube

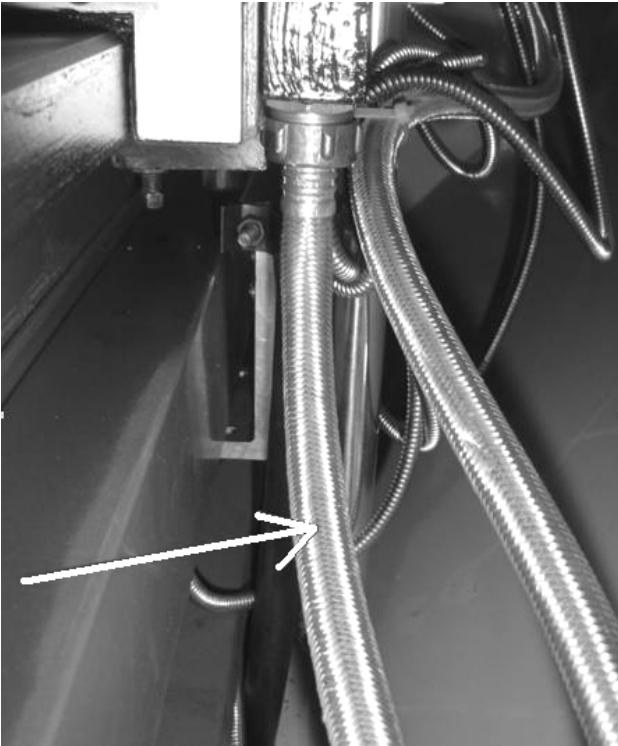

Flexible Stainless wire for Work light Cable shown

- 1...ZX-WLCP01...Flexible Stainless Wire Woven Tube for Protecting Work Light Cable (for 1640/1840ZX only, not shown)...M20×1.5M20×1.5-1.7m.....1
- 2...ZX-WLCP02...Flexible Stainless Wire Woven Tube for Protecting Work Light Cable (for 1860/2260ZX only, not shown)...M20×1.5M20×1.5-2.2m.....1
- 3...ZX-WLCP03...Flexible Stainless Wire Woven Tube for Protecting Work Light Cable (for 1880/2280ZX only, not shown)...M20×1.5M20×1.5-2.7m.....1

- 4...ZX-DDCP01...Flexible Stainless Wire Woven Tube for Protecting DRO Cable (for 1640/1840ZX with DRO only, not shown)...M20×1.5-2.2m.....1
- 5...ZX-DDCP02...Flexible Stainless Wire Woven Tube for Protecting DRO Cable (for 1860/2260ZX with DRO only, not shown)...M20×1.5-2.7m.....1
- 6...ZX-DDCP03...Flexible Stainless Wire Woven Tube for Protecting DRO Cable (for 1880/2280ZX with DRO only, not shown)...M20×1.5-3.3m.....1

- 7...ZX-TPCG...Flexible Stainless Wire Woven Tube for Protecting Chuck Guard Cable (not shown)...M16×1.5M16×1.5-0.8m.....1

- 8...ZX-TPRFS...Flexible Stainless Wire Woven Tube for Protecting Rapid Feed System Wires (for 1860/1880/2260/2280ZX with rapid feed system only, not shown)...M24×1.5M24×1.5-2.5m.....1